THE DAILY TIMES.

VOLUME VI. NUMBER 153. PORTSMOUTH, OHIO, THURSDAY, OCTOBER 5, 1899. PRICE TWO CENTS.

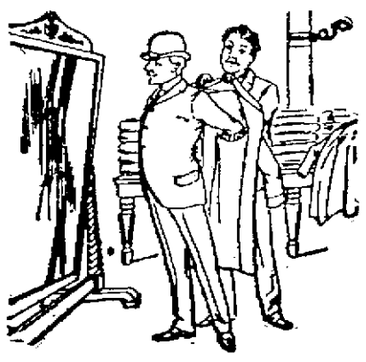

THE BEAUTY

OF OUR

Suits and Overcoats

Is Their Fit, Make and Wearing Quality.

In this respect they stand in class A, NONE BETTER MADE. Why not get the best there is to be had, especially when they cost you no more than inferior goods.

Men's Suits and Overcoats

RANGE IN PRICE FROM

$3.00 to $18.00.

Extra values in Underwear. Men's from 25c to $1.50. Boys' from 25c to 50c. See them.

GOOD GOODS AT LOW PRICES. **Herr Bros** 307 & 309 CHILLICOTHE STREET.

THE RALSTON HEALTH SHOE

—FOR MEN—

PRICE, $4.00.

A shoe of fine appearance, made by skilled workmen of best material, but built on new and scientific principles, to give comfort and ease to the feet, and keep them in good condition.

A trial will convince you. We are the exclusive agents.

R. L. Gilbert.

Also see our line of

Gents' Fine Dress Shoes

In Black or Tan at $2.00, $2.50, $3.00, $3.50, $4.00, $4.50, $5.00.

R. L. Gilbert,

517 Chillicothe St.

WAIT

--FOR THE OPENING--

OF THE

UP-TOWN

Carpet & Furniture Store

Tuesday, October 10th,

IN THE

Kendall Block,

J. B. Ortseifer & Co.

Chillicothe Street. One Square from P. O.

Misses' and Children's School Shoes

Bring your Boys and Girls to either of our stores where they can be fitted with good substantial shoes suitable for school wear. We can give you the kind that will stand hard wear and that is what is needed most in shoes for children. We carry a big stock of Misses' and Children's Shoes in all grades. Below we quote a few prices on some good reliable shoes.

Misses' Shoes.

Black Kid, lace and button, spring heel, double sole, sizes 11½ to 2, $1.00.

Kangaroo Calf, lace and button, spring heel, double soles, sizes 11½ to 2, $1.25.

Black Kid, lace and button, spring heel, double sole, sizes 11½ to 2, $1.25 and $1.75.

Kangaroo Calf, lace, spring heel, double sole, sizes 11½ to 2, $1.75

Child's Shoes.

Kangaroo Calf lace and Black Kid lace, spring heel, double soles, sizes 8½ to 11, $1.35.

Kangaroo Calf lace and Black Kid lace, spring heel, double soles, sizes 8½ to 11, $1.00.

Pebble Grain lace and button, and Black Kid lace and button, double soles, sizes 8½ to 11, 75c and 85c.

Black Kid lace and button, spring heel, 5 to 8, 50c, 75c, $1.00.

Pebble Grain and Kangaroo Calf lace and button, spring heel, double soles, 5 to 8, 75c.

These shoes are all excellent values for the money.

Anderson Bros.,

Home Factory Shoe Stores,

109 West Second. Seventh and Chillicothe St.

COLUMBIA AHEAD

In the Great Yacht Race for the America Cup.

An Interesting Contest Off New York Today — Shamrock Was Behind from the Start.

By Telegraph to THE TIMES.

New York, Oct. 5.—Weather fine for the yacht race and prospects good for wind enough to enable the race to be finished within the limit. Wind from the southwest. It will probably make the course toward Long Island instead of down the Jersey shore. Same crowds of vessels are going out to witness the race.

The course has been set southeasterly, east wind having changed to the northwest, and boats will go off before the wind fifteen miles. The starting gun was fired at 10:50. The Shamrock apparently crossed the line thirty-five seconds ahead of the Columbia at 11:01-10. Five minutes later she was still ahead of the Columbia, gaining slightly. At 11:50 the boats went out of sight. Sandy Hook light ship was about five miles away, with the Columbia apparently slightly ahead.

When the Associated Press boat left the race at 12:20 p. m., the Columbia was a quarter of a mile ahead, and in thirty minutes increased it to nearly a mile.

At 2:21 two-thirds of the course had been sailed and the Columbia was then a mile ahead.

RACE DECLARED OFF.

At 4:15 race was officially declared off. No cause yet given for this action. Columbia was first reported a mile ahead and later race was very close.

THE WEATHER PROPHET.

Ohio.—Fair tonight and Friday, except rain in southeastern portion.

Tarpaulins for sale or rent.
9-21-12t H. S. GRIMES.

Mme. B. L. Zingg,

Clairvoyant, Psychic-Healer and Palm reader, who so successfully played the role of the Indian Princess at the late Red Men's Encampment is permanently located at No. 56 West Second street. 4 3t

A Portsmouth Soldier.

William Moore has received an interesting letter from his brother Tom, who is a member of the Twenty-third infantry, now stationed on Negros Island. Tom says he is well satisfied and enjoying good health.

Wait for our Art Studio and high grade portraits. Ries Brothers. 3-5t

NOTICE TO CITIZENS.

There is an ordinance prohibiting the throwing, or sweeping of paper upon the streets of the city. Citizens are hereby warned that all violators of the ordinance will be prosecuted, as the violations have been so numerous that the city council have instructed me, as mayor, to see that the spirit of the ordinance be carried out.

5-3t CHAS. C. GLIDDEN, Mayor.

Norris Rodes Sick.

Mr. Norris Rodes, now located at Portsmouth as storekeeper of the Spring Lane distillery, is now at his home near Anderson sick. He came up Monday, that he might rest and take the care necessary to restore him to a good state of health.—Chillicothe Gazette.

See the novelties in fall and winter suitings at Blankemeyer's. 5 3t

Wm. C. Zeller.

Piano tuner, of Cincinnati, O., will be here October, 10th. Leave order at J. B Gilson's, 82 West Third street 5-3t

NO SIGN

Of Movement on the Part of the Boers —Rumors in London.

By Telegraph to THE TIMES.

London, Oct. 5.—Up to two o'clock this afternoon nothing came to confirm the dispatch from New Castle to the Telegraph announcing a general advance of the Boers yesterday. Another later dispatch to the Telegraph contradicted the first and says all is quiet. No sign of Boer advance yet.

Ships for Manila.

By Telegraph to THE TIMES.

Washington, Oct. 5.—It has been decided not to send the Machias and Marietta to Manila, but the New Orleans and Nashville will be sent and the Badger from the Mare Island navy yard and the Bancroft from Boston.

Bequest to Harvard.

By Telegraph to THE TIMES.

Cambridge, Oct. 5.—Dr. Ellis's will, just probated, has left to Harvard university $140,000. Most of this will be devoted to educating his descendants and maintaining three professors at a medical school.

TURKEYS

Caused Bill Cooper to Whip His Sister Wednesday.

Now William is in Jail With a Serious Charge Hanging Over His Head—Story of the Trouble

Mary E. Knittel, living near Camp McColloch, appeared in 'Squire Hall's court, Wednesday afternoon, and obtained a warrant against her brother, William H. Cooper, charging him with striking her, with intent to wound or kill.

The trouble grew out of a division of some turkeys raised on the farm. Mr. Cooper had a gun in his hand, presumably for the purpose of killing some of the turkeys. A dispute arose as to the ownership and Mrs. Knittel claims Cooper struck her with the gun. It is reported that some of the eye-witnesses claim that the gun was accidentally discharged, while others claim it was not. At all events, the rumor as in circulation that Cooper had shot, or attempted to shoot, his sister. Court Bailiff Hall went out to Camp McColloch Wednesday evening and arrested Cooper, who is now in jail awaiting a preliminary hearing.

Mr. Hall Will Fight It Out.

Thos. S. Hall denies emphatically that he is going to give up the fight for the clerkship of the water works board. "I am in this for keeps," said Mr. Hall to a Times reporter this morning. "Any reports to the contrary are untrue and misleading. I am here every day to attend to business."

Magazines of all kinds. Subscriptions taken any time of the year at the Corner Book Store. 5-3t

After Portsmouth Brick.

T. F. McClure, a prominent contractor of Cincinnati, was a business visitor in Portsmouth today. He came here to see local brick men about getting brick for a big contract which he has on hands in the Queen city.

Pipes are Here

The new pipes for the water works mains arrived this morning and are being hauled to Offnere street. The work of laying the mains will begin at once.

Wall paper, picture frames, mouldings and window shades cheap at the Corner Book Store. 5-3t

Owing to the unavoidable delay in shipment of our mammouth stock of furs, capes and jackets, we are compelled to postpone our opening until Tuesday, October 10th at the Connolley store.

ALGER SLEPT

And Did Not Get Up to Greet McKinley,

But Mark Hanna Piled Out of Bed to Shake Hands—The President on His Western Tour.

By Telegraph to THE TIMES.

Pittsburg, Oct. 5.—President McKinley's train passed through here this morning. At the union station, Senator Hanna and General Alger were in a Pullman car going east. Senator Hanna paid his respects to the President, but Mr. Alger slept.

NO CROWDS

Were at Way Stations to Peep at the Presidential Party.

By Telegraph to THE TIMES.

Alliance, O., Oct. 5.—The Presidential train arrived at 10:45. There were no crowds at the stations on the way. Five minute stops may be made at Canton, Akron, Fostoria and Defiance, O., and at Fort Wayne, Ind.

A Big Bet.

By Telegraph to THE TIMES.

Lexington, Ky., Oct 5.—About one hundred thousand dollars is already bet on the ten thousand dollar Transylvania race for this afternoon. Peter the Great is generally the favorite, at 10 to 7. One pool of $10,000 on Peter the Great to the sum of $7,000 field.

Peter the Great won the first heat, Charlie Herr second, Hattie Rockett third. Time, 2:09¼. Second heat Peter the Great first, Herr second, Kingmond third. Time, 2:08¼. Third heat, Kingmond first, Herr second, Peter the Great third. Time, 2:09.

Got a Warm Greeting.

By Telegraph to THE TIMES.

Canton, Oct. 5.—The President had a warm greeting. His niece got aboard. The crowd shook hands with the President and cabinet.

The Markets.

By Telegraph to THE TIMES.

Chicago, Oct. 5.—Hogs, dull, $4.10, $4.75; cattle, steady; beeves, $4.40, $6.85.

The Markets.

Wheat, 73½; corn, 31¼; oats, 22⅝.
Toledo—Wheat, 72.
Cincinnati Eggs, 15.

DETAILS

Of the Trip of Calvary Commandery to Cincinnati are Arranged.

Details and final arrangements for the trip of the local commandery, Knights templar, to the annual conclave in Cincinnati, October 10th-12th, will be completed at the meeting tonight. All members should be in attendance.

About one hundred will go from here, leaving Tuesday noon on the C. P. & V. In the evening the members will entertain in Parlor A, at the Burnett house. The members of the Hillsboro commandery, about tweny-five in number, will turn out and march in the parade with the local commandery.

Both the Czerwinski Trio and the River City band will be taken along and, as is easily imaginable, will score tremenduous hits.

Tarpaulins for sale or rent.
9-21-12t H. S. GRIMES.

Will Remain Here.

Earl and Thomas Capehart, of Syracuse, are the guests of their brother, John Capehart, the coal dealer. Earl Capehart will remain here and work with his brother.

Railroad Ticket

to Cincinnati for sale. Safford hotel office. 5-1t

Place your order for an overcoat with Blankemeyer today. 5-3t

THE TIMES

DAILY AND SEMI-WEEKLY.

THE TIMES PUBLISHING COMPANY.

Cor. Chillicothe and Front.

Readers of the TIMES will greatly oblige this office by giving prompt notice of irregular or late delivery; also persons who cannot buy the TIMES in this city or suburbs or in any place where a Portsmouth paper should be sold will confer a favor by notifying this office at once.

Pay no subscription money to any collector for the Daily Times before he punches your blue ticket.

By carrier, one year	$6 00
By carrier, one week	12
By single copy	02

VALLEE HAROLD, Editor and Manager.

Notice to Advertisers.

Advertisements to insure change same day positively must be in the office by 9 o'clock. Changes sent in after that hour cannot be made that day.

DEMOCRATIC STATE TICKET

For Governor,
JOHN R. McLEAN.

For Lieutenant-Governor,
A. W. PATRICK.

For Supreme Court Judge,
DEWITT C. BADGER.

For Attorney-General,
W. H. DORE.

For Auditor of State,
GEO. W. SIGAFOOSE.

For Treasurer,
JAMES I. GORMAN.

For Board of Public Works,
F. D. MALIN.

For Senator,
F. A. HOCKETT.

COUNTY TICKET.

For Representative,
O. M. COBURN.

For Treasurer,
W. A. CONNOLLEY.

For Probate Judge,
JAS. G. BASHAM.

For Prosecuting Attorney,
E. K. WALSH.

For Commissioner,
DAN EGBERT.

For Infirmary Director,
GEORGE JENKINS.

PROTECT THE RECORDS

The discovery, made at the court house this week, that some one had altered a birth record to a most important degree, calls pronounced attention to the fact that the records of Scioto county are most illy prepared against destruction by fire and forgery. So far as any office, except the treasurer's, is concerned it may be truthfully said, there are no safe-guards in it all against forgery. The books and records lie promiscuously about, within easy reach of everyone, and the rooms are so arranged that the officials, no matter how vigilant and cautious they may be, cannot keep them under eye all the time. To one familiar with these conditions, it is not startling that the forgery just discovered was committed—one rather expects to hear of others, since the deed can be so easily done.

In the court house are preserved, at least are supposed to be preserved, the records that most vitally concern the life and fortune of the people. The deduction is easy that prudence and common sense demand that means should at once be taken to preserve these records from destruction and protect them against the forgery and theft. This can only be done by erecting a new court house for their deposit therein.

Scioto county needs a new court house, not only to safe-guard her important public records and afford at least respectable facilities for the transaction of public business, but as an evidence to the outside world that she does not lag superfluous in the march of events. The county is in good financial condition, and no better time than the near future could be found to enter upon the work of construction. From her own products Scioto county can build the handsomest temple of justice in the land, a structure that will be a proud evidence of the vastness of her natural products and a monument to her progress.

The Blade says Secretary Sikes was sent to jail because he violated an injunction which forbade him to interfere with Clerk Hall, by not opening a safe and turning over to Hall a book that Trustee Brandau had put therein. Tuesday night Secretary Sikes appeared at the meeting of the water works board and officiated as secretary thereof, while Hall viewed the proceedings from a back seat, merely as a deeply interested spectator. Now, in common reason, which act constituted an interference with Hall's alleged rights as clerk? We much opine the Blade has blundered, as is usual with it.

Councilman Les. Turley, of the Third ward, made a grand-stand play last night and offered his resignation. Council, however, in an excess of good-fellowship, refused to accept the resignation. Councilman Turley poses as the leader of the Republican minority and has shown a disposition of late to block public improvements, just for a small, very small partisan favor. If he does anymore of that and "monkeys" with another resignation, council should hasten to take him up.

McKinley announces he will make no partisan speeches on his little run to be taken through Ohio in the immediate future. Why should he? We all know nothing is further than a political object from his purpose in visiting the state at this particular juncture, and the last thing he would do would be to attempt to pull his friend Mark out of a hole.

The more the Blade wiggles and squirms in its painful attempts to explain that it was not ridiculing Trustees Blomeyer and Brandau because they are Germans, the more the public becomes convinced of that very fact.

The frosty nip in the atmosphere reminds the people of Cincinnati, that it was John R. McLean that saved them from the grip of a coal combination.

The day of reckoning with the gang draws closer at hand.

The Yellow Fever Scare.

The recent yellow fever fright raised widefelt interest in its treatment. It is treated in the simplest way possible, although is a terrible disease. Perfect sanitary arrangements are insisted upon, the supply of water must be pure, simple medicines are administered and the bowels kept regular. If this last measure was observed by every one we would be a magnificent race. Ther is nothing better than Hostetters Stomach Bitters for cleansing the system. A dose three times a day will bring new life and happiness. It will positively cure constipation and dyspepsia, and for weak liver or kidneys there is nothing to equal it. Every druggist keeps it, and a private revenue stamp covers the neck of the bottle.

"It was almost a miracle. Burdock Blood Bitters cured me of a terrible breaking out all over the body. I am very grateful." Miss Julia Filbridge, West Cornwell, Conn.

Thrown Into the Lake.

Madison, Wis., Oct. 5.—Fifty or more students of the Wisconsin university took an unwelcome bath in the chilly waters of Lake Mendota. The football practice was held at Camp Randall and the students gathered on the lower campus several hundred strong. The freshies and sophs clashed, and soon there was a cry "Throw them in the lake!" They were near the lake and several squads grappled and seven of the boys were thrown into the lake.

Brazil Friendly.

Washington, Oct. 5.—Charles Page Bryan, United States minister to Brazil, has arrived in Washington, en route to his home in Chicago, and called at the state department to pay his respects to Secretary Hay. He is on leave of absence from his post. The minister says that the present administration of Brazil has only the most cordial regard for the United States.

It's Commander Schley.

New York, Oct. 5.—Rear Admiral Winfield Scott Schley was installed as commander of the Loyal Legion at Delmonico's. As he entered the dining room where the members had already gathered at the tables, he was greeted with applause and a round of cheers. The flag was duly presented and the oath of office was then administered.

TO AID THE TROOPS.

More Warships Dispatched to the Philippines.

ADMIRAL DEWEY URGED THE STEP.

Insurgents Reoccupy an Abandoned Town and by Strategy Attempt to Cut Off the Americans—Several Skirmishes Break the Monotony of of the Wet Season.

Washington, Oct. 5.—The president directed the immediate dispatch to the Philippines of a number of vessels of the navy, including the cruiser Brooklyn and gunboats Marietta and Machias. The action is the result of Admiral Dewey's interview, in which he went over the Philippine situation with the president.

The orders given are in line with the expressed determination of the president to furnish the army and navy every resource for stamping out the Philippine insurrection at the earliest possible time. At Admiral Dewey's extended interview with the president, the former went into the Philippine situation at great length, explaining carefully the existing condition of affairs and his views of the outlook, concluding with an earnest recommendation that the Brooklyn and some other vessel should be at once sent to the Philippines.

These reinforcements will add much strength to the Asiatic squadron, and the administration believes their presence will have a material effect in expediting the end of the hostilities. The Brooklyn is an armored cruiser, of the first rating. The Machias and Marietta are gunboats of a formidable type.

ENEMY ACTIVE.

A Number of Brushes Had With the American Troops.

Manilla, Oct. 5.—Several hundred insurgents have reoccupied Porac, which was captured by General MacArthur on Sept. 28 and evacuated by the Americans the following day.

The insurgent forces are reported moving toward Mexico, southeast of Angeles. The object of the double movement is apparently to get behind the American garrison on both sides of the Manilla-Dagupan railroad.

Reconnaissances from Mexico by the Fourth cavalry toward Santa Ana, northeast of Mexico, and toward Arayat, due north of Santa Ana, developed the fact that the insurgents are in position at both points. An American private was killed in the skirmish at Santa Ana. The Arayat party learned that Scott and Edwards of the Twenty-fifth infantry, who are missing, are prisoners at Magalaye.

The insurgents made two attacks on Calamba, in which the commanding officer with 60 Filipinos were killed and many wounded. Two companies of the Twenty-first regiment repelled each attack, losing two men killed and seven wounded.

Bolomen surprised an American outpost near Guagua, killing two privates. The other two escaped. While four sailors of the United States cruiser Baltimore were entering the Bacoor river in a boat after the fight, they received a volley, wounding three. It is understood that the volley came from United States soldiers, who, having been ordered to prevent the passing of boats, fired by mistake upon the Baltimore's men.

Rear Admiral Watson announces the recovery of the United States gunboat Urdaneta, which was captured and beached by the insurgents near Orani, on the Orani river, where she had been [illegible]. The expedition was entirely successful, and the Americans suffered no casualties.

An attack upon Paranque was made by the insurgents and insurgent sympathizers in the town set fire to a number of buildings. Colonel Daggett repulsed the attack and declined offers of assistance from Bacoor.

Dead Heroes.

Washington, Oct. 5.—Captain Bogardus Eldridge, who was killed by the Filipinos, was born in Alabama, but was appointed to the army from Massachusetts in 1876 from civil life. He served with the Tenth infantry until 1898, when he was appointed captain [illegible] infantry. First Lieutenant H. Y. [illegible] of the Sixth infantry, who was also killed, was a native of [illegible]. He was graduated at the military academy in the class of 18[illegible].

Cotton King Gone.

Atlanta, Oct. 5.—Word was received here of the death at Spartanburg, S. C., of D. E. Converse, founder of Converse college at that place, and one of the wealthiest men in the state. Mr. Converse was the president of five cotton mills at time of his death.

Fought a Draw.

St. Louis, Oct. 5.—The 20-round bout scheduled between Jasper Leon of New York and Steve Flanagan of Philadelphia for the bantam championship of America resulted in a draw. The fighting throughout was hard and frequently assumed a vicious turn.

Killed by Coal Gas.

Rochester, N. Y., Oct. 5.—Mrs Margaret Babcock, 6[illegible], her daughter Mrs. A. S. Fay, 25, and Mrs. Fay's 5-year-old daughter were found dead in bed at their home. Death was due to accidental asphyxiation by coal gas that escaped from a stove.

Sawmill Destroyed.

Louisville, Oct. 5.—Fire destroyed the sawmill of W. H. Hoskins in this city. Loss $15,000.

GRAND ..OPENING..

Saturday, Oct. 7, 1899.

MAMMOTH DISPLAY OF

Fur Capes AND Jackets

OUR CLOAK DEPARTMENT WILL PRESENT OPPORTUNITIES NEVER BEFORE OFFERED IN PORTSMOUTH

Our Exhibition of Cloaks Will Rival Anything Ever Shown in This City.

Music All Afternoon and Evening.

CONNOLLEY'S STORE.

MARK IT DOWN

Where you won't forget it. Mark it down in big letters too, that our line of spices, ground and whole, are strictly pure. Not as cheap as some, but quality not to be compared. Stop in and vestigate. Don't forget that we make a strictly pure Snowflake Baking Powder. Never fails. 30c a pound. Try it.

Fisher & Streich.

Opposite Postoffice.

First Class

Dental Work

At Reasonable Prices.

Extracting, no pain	25c
Silver fillings	75c
Gold fillings	$1.00 and up
Set of teeth	$6.00
Best set of teeth	$8.00

You cannot get any better Dental work done at any price.

Philadelphia Dental Rooms,
Removed to
605 Chillicothe Street.

SAM M. SCHLOSS. LOUIS C. SCHLOSS.

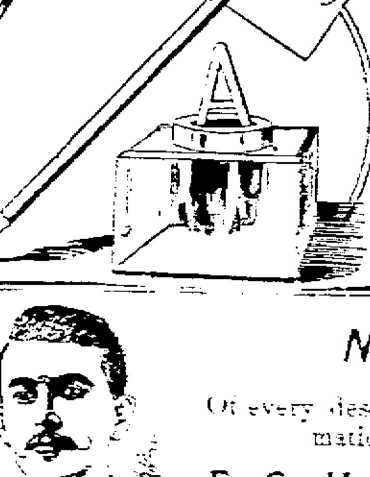

A Note in Pencil

Or a letter in ink, whichever it is, let the quality of the pencil or ink be good. Are you not aware that good stationery helps you to think and write with fluency? It is a fact. If you doubt our statement try to write on poor paper with a bad pen dipped in washy ink. We are not stationary in stationery, but ever on the move. Consider these prices.

SCHLOSS & CO.

414 Chillicothe St.
Bet. Fourth and Fifth Sts.

Owners of Property

In making your spring repairs don't fail to attend to the

PLUMBING AND Gas Fitting.

This is the best time of the year to have work of this kind done, between seasons, when work is slack. For reliable work in plumbing, gas, steam and hot water fitting call on

Chas. P. Stamm,

173 W. 2nd St. Phone 280.

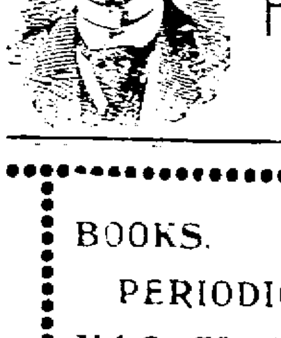

MONUMENTS

Of every description. All lettering with Pneumatic Machinery. Manufacturers.

F. G. McCOLM, Manchester, O.
Branch Gallia and Offnere Sts.,
Portsmouth, Ohio.

BOOKS,
PERIODICALS
MAGAZINES
WALL PAPER
SHEET MUSIC

Our stock is up-to-date. Subscriptions taken for any magazine published.

GEORGE A. KAH & BRO.,
Printers and Stationers.
Phone 971. 110 West Second St

SHORT ORDER MEALS

Will be served hereafter at "The Sasserac." We have decided to serve meals only on the European plan hereafter. Our prices are the lowest in the city and our service is the best.

"The Sasserac"

NO. 16 GALLIA STREET

OPPOSITE POSTOFFICE.

VINDICATION

All the Mayor Asks in the Funk Affair.

EITHER GUILTY OR NOT

Is the Officer and a Full Investigation Is Demanded.

Funk Must Be Vindicated or His Suspension Sustained—Noisy, Wild and Wooly.

The announcement of a renewal of the Policeman James Funk case and rumors of a hitch between the fire committee and Chief Cropper brought a large crowd to the council meeting Wednesday night. Everybody expected to see some fun, and in this they were not disappointed, though it came from a different source than was expected. There was no trouble between Chief Cropper and the fire committee, as reported.

All members were present, save Calvin and Williams.

Permission was granted the Portsmouth Street Railway and Electric Light company to dig a trench across Offnere street, near Tenth, for the purpose of conveying steam from the power house to the company's office.

TURLEY RESIGNS.

Clerk Walsh caused a sensation by rising and anouncing that Leslie C. Turley had tendered his resignation as councilman. Everybody was surprised. It was entirely unexpected and known only to Mr. Walsh and Mr. Turley himself.

The resignation read as follows:

To the Honorable City Council.

Gentlemen:—I hereby tender my resignatiion as member of the city council. I have none but the kindest feelings for my fellow-councilmen and other officials of the city, but business reasons of my own make it incumbent on me to unburden myself of the care devolved on me by reason of my office, as well as to forego the pleasure of participating with you in your deliberations.. L. C. TURLEY.

Above to take effect after the next regular meeting of council.

Mr Turley said he was sincere, meant every word contained therein and hoped council would accept the resignation.

Mr. Stanton hoped it would not be accepted, saying that he has as many duties and as much business to look after as Mr. Turley has and couldn't undersand why he latter should not be able to remain in council as well as he could. Mr. Stanton wanted it laid on the table and made a motion to that effect. Carried, Messrs. Funk, Moore and Turley voting no.

Mr. Moore said he would like to see Mr. Turley remain, but since that gentleman said he was sincere, he wished to comply with his request.

President Jones explained his vote by adding that he hated to lose his colleague from the Third ward.

"You can get another," replied Turley.

Mr. Turley said he would talk to the members who wished him to remain and bring the matter up again at the next meeting.

SCHEDULE ALLOWED.

The schedule of $4991.38, which included $1,509.16 for monthly salaries, was allowed. Later a bill from Cuppett & Webb, amounting to $129.16 for lumber furnished the East End engine house, was added. Mr. Funk objected to the bill, on the grounds that they furnished more lumber than was ordered, and furthermore, that it is customary to take back all lumber left over. Mr. Berthold deemed Funk's stand as proper, but thought it best to allow the bill rather than to have the city sued for the sum. The motion to pay the bill carried.

THE FUNK CASE.

Mayor Glidden read the following communication:

Portsmouth, O., Oct. 4, 1899.

To the Honorable City Council, City of Portsmouth.

Wednesday, September 27th, I suspended Policeman James A. Funk for assault and battery and for drinking intoxicating liquor while on duty. I appointed Robert Cropper to fill the vacancy caused by the suspension of Officer Funk.

C. C. GLIDDEN, Mayor.

Mr. Funk, chairman of the committee on police, here arose and made a detailed statement of the case, from his point of view. He said, in substance: "These charges are the same on which the officer was suspended before. I went to police headquarters and asked the mayor to make a statement regarding same. He said he had none to make. I then asked Funk what he had to say. After taking both sides into consideration, I concluded it best to have the officer given a trial in open council.

The mayor approved of this, saying: "It's all up to the committee." Now, I think the proper course to take is to let the matter rest until next week, then call a special meeting and give him an open trial." Mr. Funk made a motion to that end.

The mayor stated to council that he either wanted to vindicate the officer or vindicate himself. That the motion met his hearty approval and was what he advocated from the very start.

The city solicitor, by way of advice to council, said the mayor's communication, as written, could not be understood as charges against the policeman. There is an ordinance requiring that written charges be filed with the city clerk, when going into a trial of this kind.

Mr. Turley offered an amendment to the motion, referring the matter to the committee on police and the mayor, they to call a special meeting for the trial.

Mr. Berthold, wild and woolly, arose and exclaimed: "What do you call this? I thought we disposed of the case once. Didn't we reinstate him? Are these new charges? And then he chewed the rag until Stanton told him he was entirely "out of whack."

The motion, as amended by Mr. Turley, finally carried.

ENGINEER'S ESTIMATES.

Estimate of $250 was allowed Contractor W. H. Hudson for work on York Place. Estimate of $5,000 allowed James A. Kelley for improvement of Gallia street.

The engineer reported the result of the bids for the Eighth street sewer, viz.: Jas. A. Kelley, $3,818.40; Samuel Monroe, $4,015.56. Both are over the estimate, as sewer pipe has now advanced from fifteen to twenty per cent in price, and may continue going up. Mr. Turley therefore moved to accept the lowest bid. The motion carried.

COMMITTEE ON FINANCES.

A resolution was adopted to pay George E. Kricker $6,000 in payment of temporary loans, due October 18th. Chairman Graf read the following financial statement for the month of September:

General	Fund	3,748 62		
Street	"	1,977 41		
Police	"	2,746 58		
Fire Dept.	"	1,585 10		
Interest	"	4,754 32		
Light	"	2,477 84		
Sinking	"		-2,500 05	
Sewer	"	3,623.77		
Poor	"	215 02		
Wharf	"	310 49		
Election	"	2,246 13		
Street Imp.	"	5,343 54		
Pension	"	2,344 01		
Market	"	366 50		
		$31,739.33	2,500 05	-$29,239 28

The report of the water works trustees was received and ordered placed on file:

RECEIPTS—

Sent 1st on hand	$13,838 26
" 6th, by Hall	22 96
" 16th, " "	13 25
" 29th, " Sikes	265.07
" 30th, " "	17.22
Total	$14 156 76
Disbursement	3 844 81
Balance on hand	$10,311 95

The matter of graveling East Fifth street, which was referred to the finance committee, was deferred indefinitely. The funds at present do not justify council in expending the money.

BARLOW'S LITTLE GRAB.

Mr. Graf thought the bill of Street Commissioner Barlow, for serving notices on property-holders of Offnere and East Eleventh streets, and which was refused at the last meeting of council, was a little over what it should be. Looking up the records, he found that Ex-Street Commissioner Craigmiles, in doing similar work, served 260 persons for $120, an average of 46 cents for each person served upon, whereas Barlow wants $125 for serving on but 195 persons—an average of 64 cents. Reduced on a par with the bill of Craigmiles, it would be $89.70. On motion of Mr. Stanton the latter sum was allowed.

Mr. Turley said he was a friend of Barlow's, but he did not think a nickle more shoud be allowed him than was Craigmiles.

Upon motion of Mr. Graf the solicitor was instructed to bring in an ordinance regulating such allowances and establishing a rate for serving such notices and all other extra services by officials.

The committee on police was authorized to purchasnne helmets for the policemen.

COMMITTEE ON STREETS.

Mr. Huels called attention to the manner in which business men sweep paper, etc., into the streets. The mayor was instructed to publish a notice in the daily papers, warning violators that they will be prosecuted.

The condition of Seventh street, between Gay and Findlay, was referred to the committee on streets.

Motion carried instructing the solicitor to serve written notices on the railroad companies to abate the nuisance caused by the filthy condition of the gutter on Tenth street, east of North Waller.

Motion was made by Mr. Berthold that the street committee bring in report as to the advisability of declaring it necessary to order property-holders to lay pavements in the vicinity of the above-named gutter.

The solicitor reported that Geo. H. Heinisch's lot, on Gallia street, is smaller than held to be by the assessing committee and ought to be assessed $328.38 instead of $351.46. Referred to solicitor and engineer to report at next meeting.

COMMITTEE ON FIRE.

Chairman Moore referred to the charges made against Fireman Theodore Schimpf and asked Chief Cropper to make a statement of the affair to council. The Chief briefly explained that Schimpf was off duty on Friday last and in the evening came to him and begged permission to be allowed two or three more days, as he was moving. The request was granted and he reported for duty the day the leave of absence terminated.

Mr. Berthold insinuated that the Chief was getting behind the bush and trying to shield Schimpf. He said: "Schimpf was drunk, and I know people who saw him in that condition on the streets. He ought to be discharged."

Ths aroused Mr. Stanton. Greatly angered, he exclaimed: If you hold that a fireman should be discharged for being drunk while off duty, somebody else would have been discharged long ago."

A bomb-shell from Dewey's Olympia could not have created more conternation than this remark. Berthold was wild with fury and with uplifted hands and Ciceronian yelps created no end of excitement. Mr. Funk, to end the trouble moved to adjourn. President Jones beat the table with his gavel until quiet was restored and then the motion was lost.

PARKS AND PUBLIC PROPERTY

Upon motion of Mr. Turley, Contractor Hudson was permitted to substitute stone for bricks for sidewalks on York Place. Committee on parks was auhorized to purchase the necessary amount of grass seed.

The Gay street engine house was rented to the Alert club for $4 a month, paid in advance, council reserving the right to revoke the permit in case the place is made a nuisance.

Under miscellaneous business Mr. Berthold and Mr. Stanton, both having cooled down, apologized to each other, exchanged a number of compliments and all was serene again.

Council then adjourned.

EMPHATIC Statements

Letters from women cured of female troubles by Pe-ru-na

Lucy L. Wilson Nashville, Tenn., writes:

"I now consider myself well and do give you great thanks for it; your wonderful medicine, Pe-ru-na, has done me all the good. I had tried a great many doctors and did not find any relief from any of them, but now I can say that I am well. I feel like a new person all over. May God bless you and be with you always."

Mrs. A. C. Hildebrand, Milton, N. C., writes:

"I was very low and pronounced incurable by two of the best doctors in this county when I commenced the use of your medicine. I have used nine bottles of Pe-ru-na and I think that I am perfectly well.

"Of course, Pe-ru-na is what did the work, and I consider it the grandest medicine in the world. Mine was a noted case in this county and everybody thought I would die. I never lose an opportunity to praise your medicine. You may use this letter as a testimonial and make it as strong as you can."

Cuticura REMEDIES

THE SET $1.25

Consisting of CUTICURA SOAP, to cleanse the skin, CUTICURA Ointment, to heal the skin, and CUTICURA RESOLVENT, to cool the blood, is often sufficient to cure the most torturing, disfiguring skin, scalp, and blood humors, rashes, itchings, and irritations, with loss of hair, when the best physicians, and all other remedies fail.

Sold everywhere. Price, THE SET, $1.25; or CUTICURA SOAP, 25c.; OINTMENT, 50c.; RESOLVENT (half size), 50c. POTTER DRUG AND CHEM. CORP., Sole Props., Boston. "How to Cure Humors," 64-page book, free.

AUTUMN LEAVES ARE FALLING

Thick as those of Vallambrosa and it is high time that you thought of procuring a light or medium weight top coat or fall suit if you haven't done so before this time. Our complete line of novelties in correct woolens are open for our patrons' examination, and perfect fit, exquisite style and highest grade of tailor work is guaranteed.

Haas, Schwartz & Co.,

Fashionable Tailors,

102 WEST SECOND ST.

At the Central

Just Received

A new lot of the Celebrated

"Republic" Brand

OF

CANNED PEAS

Fresh from the vine. Try them. They are delicious.

Central Grocery Co.

FALL AND WINTER MILLINERY

Latest Designs.

Mrs Harris Moreland,

320 Chillicothe St.

Notice.

WATER CONSUMERS and other persons having business with the Board of Water Works Trustees of the City of Portsmouth, Ohio, are hereby notified not to pay any money to Thomas S. Hall, whose office as Clerk of this Board terminated on the 8th day of August, 1899, and that since said date, Frank L. Sikes has been the duly elected Secretary of this Board, and as such is authorized to transact all the business and perform all the duties of said office under the by-laws of said Board, and any money paid as aforesaid to the said Thomas S. Hall will not be credited to the accounts of persons paying the same.

GEORGE BRANDAU,
LOUIS BLOMEYER,
Trustees.

27

$3.50

"THE WALK OVER"

Line of Gents' Shoes, (made by George E. Keith Co.,) are conceded to be the best in this country for the price. Many shoes sold for $5.00 are not the equal of these shoes at $3.50. Tans, Enamel, Patent Leather, Vici Kid and Box Calf. Don't miss seeing them. For sale only by the

KENDALL SHOE CO.

106 West Second Street.

ALL THINGS BEING EQUAL

Patronize Home Industry!

THE MODEL OAK heating stove, manufactured by the Portsmouth Stove and Range Co., and sold exclusively by us is

Equal to Any, Superior to Many!

In points of excellence. It is warranted to hold heat for 36 hours. Will produce more heat for the amount of coal used than most stoves. You owe it to yourself and to HOME INDUSTRY to at least see them before buying.

Storck & Hopkins,

114 West Second Street.

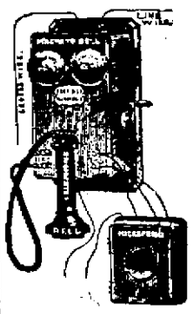

HELLO

Punctures Repaired 20c.
Wheels Cleaned 50c

Electric Bells,
Electric Lights,
Gas Burners,
Typewriters Repaired.

Private Telephone Lines Built.

Portsmouth Electrical Co.,

J H. Buckland, Agt.

83 West Fourth Street, Near Court.

HOT WATER

Steam and Gas Fitting. Work done promptly. Satisfaction guaranteed.

William Burt.

Jacob Simmelbeck,

The Merchant Tailor, has received his new Fall Samples. See them at

143 East Ninth St.

FRANK M. WARWICK,

DENTIST,

All work warranted first class

82 W. Second.

GEO. M. OSBORN

Attorney-at-Law,

Room 7, Damarin Block. PORTSMOUTH, O.

SHIRT SALE.

SPECIAL

Friday and Saturday.

Silk front shirts worth $1.25, for 59c each.
$2.50 Hats, best grade for $1.25.
$3.50 best all wool pants for $2.25.

A. MAX,

721 Chillicothe St.

Bet. Seventh and Eighth.

Watch Bargains.

I can sell you a fine gold filled watch, open or hunting case, in Ladies' or Gentleman's sizes from $10 to $20. Cases guaranteed to wear 20 years. All jeweled movements and guaranteed reliable timekeepers, at the

New Watch and Optical Store

I have a full line of the latest patterns of Ladies' Guard and Gentlemen's Vest and Dicker's Chains. Call and see them. No trouble to show goods.

Albert Zoellner,

Watchmaker and Optician. Repairing a specialty. Eyes tested free of charge in my new location,

81 West Second St.

Ring Up Phone 903

And ask for an estimate on painting and decorating. Also arcertain prices on real estate.

J. W. DODGE,

415 Gallia Near Gay

SOCIAL NEWS.

What the Society People of the City are Doing.

Parties, Socials and Dances Go to Make up the Record of the Days' Doings—All the News Here.

The Sixth Street Methodist King's Daughters are urged to attend the meeting Friday evening at the home of Miss Mary Lancaster, 243 East Eleventh street. Business of importance awaits transaction including the election of officers for the ensuing year.

The regular monthly business and tea meeting of the Bigelow Methodist Woman's Home Missionary society was held Wednesday afternoon at the home of Rev. Mr. and Mrs. H. W. Hargett, on Court street. An unusually large number of ladies attended. The program was arranged by Mrs. J. C. Sears and Miss Sarah Reed. An excellent report of the recent Home Missionary conference at Dayton was presented by the delegate to this conference, Mrs. Wm. S. Walker. Select readings were given by Mrs. E. H. Clare and Rev. H. W. Hargett. Refreshments followed the program. The meeting ended with the signing of a petition to debar the Mormon congressman, Roberts, from taking his seat in congress. Mrs. Hargett's assistant hostesses were Mrs. J. L. Bradford, Mrs. E. A. Combs and Miss Stella Kerr.

Mrs. Samuel Rice, of West Fourth, will be the hostess of the next meeting of the Second Street Whist club, on the afternoon of October 10th.

The program of the Michaelmas party, with which Rev. J. D. Herron recently entertained the childern of All Saints church, will be repeated tonight at St. Thomas Episcopal chapel. No admission will be charged. Ice cream and cake will be for sale. Everybody invited. Committee in charge: Misses Katie Bechler, Minna Snyer, Beatrice Bradley.

You are cordially invited to attend an entertainment tonight at the home of Miss Irma Rardin. The hostesses of the occasion will be the members of the Bigelow Methodist Queen Esther Circle. An excellent program has been arranged. Admission ten cents, including refreshments of cake and coffee.

The Young Men's Dancing club met last night at John Eisman's clothing store, on West Second, to reorganize the club and elect officers for the ensuing year. The result was as follows: President, Lewis Corson; treasurer, Matt Thompson; committee to have charge of social arrangements of the club for the next two months, Messrs. Roy Drew, Frank Walters, Earnest Lawson. The first dance under the new officers will take place on the evening of October 13th, at Seel's parlors.

Mrs. August Maier and daughter, Miss Mame, returned today from Chillicothe, where they went to attend the wedding of Miss Anna Thoman to Mr. Jacob Karlsberger, of Columbus. They were accompanied home by Miss Kate Lehman and Adolph Hurth, who went to Chillicothe to attend a dance Wednesday evening, given by the Columbus club.

With the vice-president, Mrs. J. P. Caskey in the chair, the Woman's Literary club will hold its fall assembly meeting Friday afternoon at the Second Presbyterian Christian Endeavor hall.

Among recent gaities was a surprise party in honor of the thirty-fourth birthday anniversary of George Davies, of the East End. On returning with Mrs. Davies from a trip down street, he was agreeably surprised to find the house filled with friends. The evening was devoted to games and conversation. At a late hour refreshments were served. The guests departed for home, wishing their host many happy returns of the day.

Accompanied by his parents, Dan Labold, youngest son of Mr. and Mrs. Simon Labold, of East Second, will leave Sunday morning for Clarksville, Tenn. There he will be wedded next Wednesday evening, October 11th, to Miss Celia Rosenfeld, a charming young lady, who spent several months here last winter as the guest of relatives. The wedding festivities will be followed by a bridal tour through the East. Soon after their arrival in Portsmouth Mr. and Mrs. Labold will go to house-keeping in a new home on West Sixth street, next door to the Blaine club.

Wednesday afternoon the delightful suburban home of Mr. and Mrs. Wm. Eck, of Mabert Road, was the scene of an enjoyable fall picnic. The guest of honor was Mr. Eck's sister, Mrs. Geis, of Iowa, and the assistant hostess another sister, Mrs. M. Legler, of this city. Those who accompanied Mrs. Legler and her guest, Mrs. Geis, to the Eck homestead yesterday were: Mrs. Frank Legler and family, Mr. and Mrs. Chas. Legler and family, Mrs. Ignatius Reitz, Mrs. Albert Reitz, Mrs. Reisly, of Columbus, guest of Mrs. Leonard Eck, Mrs. M. Wiechens, Mrs. Chas. Weber, Mrs. Margaret Lehman, Mrs. Simon Balmert, Mrs. John Bischop, Mrs. Herman Huels, Miss Mary Allman, Mrs. Kate Vollmer, Mrs. Conrad Gerlach and children, Mrs. Adolph Hurth, Mr. and Mrs. McLaughlin. The trip to New Boston was made on the street car and the remainder of the way guests were conveyed "strawride fashion" and in carriages. The home return took place at dusk.

At the Christian church, on the evening of October 12th, Rev. W. H. Book, of Clifton Forge, Va., will lecture against infidelity.

Why experiment on yourself with remedies of doubtful utility when you can get Chamberlain's Cough Remedy, which has stood the test of time? Twenty-five years' sale and use have proven that remedy to be prompt and certain cure for colds. It will cure cold in a day if taken as soon as the cold has been contracted and before it has settled in the system. Sold by Fisher & Streich, druggists.

Postponement.

Owing to the unavoidable delay in shipment of our mammouth stock of furs, capes and jackets, we are compelled to postpone our opening until Tuesday Oct 10. Connolley's store.

Soon to be with you with something new and beautiful. Watch for special prices. Ries Brothers. 3-5t

Tarpaulins for sale or rent.
9-21-12t H. S. GRIMES.

Shell Oysters.

Everybody eat them, at the Merchant's, 113 and 115 West Second

Everybody Wanted

to eat oysters on the shell at the Merchant's 113 and 115 East Second.

Postponement.

Owing to the unavoidable delay in the shipment of our mammouth stock of furs, capes, and jackets, we are compelled to postpone our opening until Tuesday, October 10th at the Connolley store.

AN ADVANCE

Asked by the Wage Committee of the Glass Workers.

Pittsburg, Oct. 5.—The wage committee of the American Flint Glass Workers at a conference held with a similar committee of the American Association of Flint Glass Manufacturers demanded an advance of 10 per cent over last year's wages. A committee of glass mold workers at the conference demanded a slight advance in present wages. The committee of manufacturers asked for time to give a reply.

Moving on Natal.

New Castle, Natal, Oct. 5.—The Boers have left the laager at Volksrust, and are moving toward the frontier. The situation is most critical. The magistrates and municipal officers have assembled in the town hall to concoct measures for the defense of the town against an expected attack. All the women and children have been ordered to leave for the interior of Natal.

Canada Not Called On.

Ottawa, Ont., Oct. 5.—Premier Laurier stated positively that so far no offer had been made by Canada to send troops to South Africa. The sending of troops out of Canada, the premier added, was an important matter, which would call for parliamentary action, as it involved a large outlay of public money.

Church Burned.

San Francisco, Oct. 5.—The First Baptist church was destroyed by fire. Four firemen were injured. The fire started on the roof back of the spire from an unknown cause. The church was one of the oldest in the city. The loss is estimated at about $50,000.

Wear Eisman's Underwear.

Eisman's

Sole Agents for
MANHATTAN SHIRTS,
ADLER'S GLOVES
YOUNG'S HATS
ROYAL SILK PLUSH UNDERWEAR.

There is none better. There may be some just as good, but if so, in all probability you will pay more than we ask. At least while you are buying you had better buy "Eisman's" and be sure to get the best goods for the least money.

25 Cents

Buys a good heavy Undershirt or Drawers, the best you ever saw for the money.

$1.00

Buys the best all wool fleece lined or silk Balbriggan you ever saw for the money.

50 Cents

Buys any of our large assortment of fleece lined; wool or ribbed goods.

$1.50

Buys the celebrated Glastenbury Underwear or the Royal SILK PLUSH.

Eisman's

GLOVES,
ADLER'S MAKE
DRESS,
DRIVING
SILK LINED,
WOOL LINED
AND
STREET GLOVES,
50c, 75c, $1.00, $1.50.

MARTING'S. | MARTING'S. | MARTING'S.

JUST RECEIVED,

Mercerized Sateens,

Special Lining material, looks like Satin, but outwears it, in all colors, 32 inches wide, 45c.

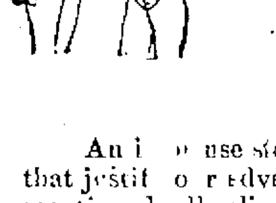

Underwear Headquarters.

An immense stock of clean, reliable goods, brimful of values that justify our advertising. Below you will find a few specials mentioned; all reliable goods. You can't buy more economically anywhere.

JUST RECEIVED,

WOOL SHIRT WISTS

At $1.00 and $1.50.

Cloak Department is upstairs.

MEN'S UNDERWEAR.

We searched the markets thoroughly or the best 25 cent garment for men. It's here and ready to be passed out to you. This is the biggest 25c worth of warmth ever offered in the city of Portsmouth, O.

Big, heavy fleeced lined Shirts and Drawers for 38c each. 75c suit.

Silk Finish, extra heavy fleece Shirts. Drawers 45c each, 90c suit.

Odd lot 50c Shirts, no drawers, to close them out, 30c each.

CHILDREN'S UNDERWEAR.

Infants' Jersey Ribbed, Fleece Lined Vests 5c each.

Children's Extra Good, Heavy, Fleece lined Vests, Pants and Drawers, sizes 16 to 34. Prices begin at 10c, up to 35c, according to size.

Children's Jersey Ribbed, Fleece lined Union Suits, at 25c suit.

Children's Gray Sanitary Wool Vests, Pants and Drawers, sizes 16 to 34, 20c to 60c.

LADIES' UNDERWEAR

A regular 25c Jersey Ribbed, Fleece Vests, in all sizes, 19c each.

Ladies' Jersey Ribbed Fleeced, Union Suits, 23c.

Ladies' Gray Sanitary Wool Vests and Pants, extra values at 75c, $1.00 and $1.25.

Ladies' extra good Jersey Ribbed, Fleeced, Union Suits, 50c, 75c and $1.00.

BLANKETS AND COMFORTS.

Surely our assortment of Bed Coverings must be just right, if we are to judge by the increased sales in this line. Cotton Blankets, all weights, prices 45c a pair and upwards.

Some special beauties in thick, fluffy all wool Blankets in plaid effects at $4.50 and $5.00.

Comforts that we have made right here in Portsmouth, the home made kind, $1.15, $1.25 and upwards.

Black Crepons, extra values, rich finish, 50c, 75c, up to $2.25

Marting Bros. & Co.,

Opposite Postoffice. Portsmouth, Ohio.

Astrakhan in Black Navy and Red $1.50 yd.

AUCTION SALE.

Business house and dwelling with lot 50x110 feet; known as the Basham property, corner Gallia and Young streets. Tuesday October 12th at 2 o'clock p. m. on premises. Appraised at $1,370. Monthly rental $18.

FRANK FINNEY,
6t Administrator.

Best Cash Prices

Paid for Furniture, Stoves, Carpets and Clothing.

L. J. Davis,

Second-hand Dealer, 6th and Gay Sts

THE WILLIAMS TYPEWRITER.

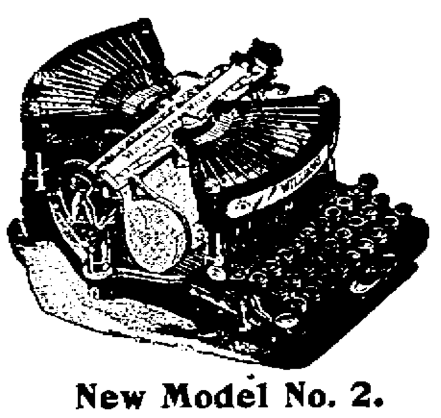

New Model No. 2.

Visible Writing. Extreme Durability.
Direct Inking. Lightest Carriage.
Best Work. Easy Touch.
Key Board Lock. Phenomenal Speed.
Permanent Alignment.
Superior Manifolding.

Old Machines Taken in Part Payment

Full Catalogue on Application. Agents Wanted in Unoccupied Territory.

EDWIN A. HARDIN & CO.,
GENERAL AGENTS.
409 Walnut Street. Cincinnati, Ohio.

Your Golden Opportunity

We have just received a large lot of Umbrellas from a manufacturer. They wanted the cash and we bought them dirt cheap. As the purchase was a cash transaction, we must be re-imbursed, so have put them on sale at such prices as were never known in Portsmouth for good values.

26 inch Congo Sticks, fast black, sale price 35c.
26 inch, variety of handles, steel rods, silver trimmed, sale price 49c
The greatest value of all—26 inch, fast black Umbrella, Gloria Cloths and Silk Twilled, handles of pearl, Dresden, black, bone, Princess, silver trimmed, etc., some of these are worth double what we ask, but all go, choice $1.00.
26 inch Gloria Changeable Umbrellas, worth $1.75, sale price $1.25.
Small Children's School Umbrellas, 24 inch, Dresden and Congo sticks, 45c and 50c.
Grand values in Men's good 28 inch, 49c, 75c and $1.00.
Space too small to tell the whole story. See window display. Better still, come in and examine them.
No excuse for "coming in out of the rain" when you can keep dry for so little money.
Come and get your pick before the choice are gone. We warrant every Umbrella to be right in every particular.
You can always depend on bargains when you trade with

PURCELL & BRAGDON,

BARGAIN GIVERS OF PORTSMOUTH.

New Lloyd Building. Chillicothe St., above Sixth.

WIN PURE, FRESH, CLEAN DRUGS. NYE

Corner Fourth and Chillicothe Streets, Portsmouth, Ohio.

FAIR TO SEE

None of the season's novelties begin to compare with our glittering array of

Watches and Jewelry.

How popular they aae is evidenced by the great demand for them. You will be especially pleased with our prices.

Clocks and Silverware

You can have the best at very low prices, lower than any other place.

Spectacles

Fitted and eyes tested free. Cameras and Photo supplies always fresh and at factory prices. Repairing of watches and jewelry done at low prices and all work warranted.

EDW. LEE FEYLER,

31 West Second St.

WANT COLUMN.

WANTED.

ROOMS AND BOARD wanted by two young men. Private family preferred. Particulars address H. Box 136. 5-2t

WANTED—Coat maker at H. H. Pride's, 215 Chillicothe St 3

WANTED to buy a big strong draught horse. Inquire at the Ladies' Bazaar 33t

WORK of any kind wanted by a lady. Call at 181 East Eleventh street. 3

WASHING and ironing wanted to do 86 East Twelfth street 3

WANTED—Work by a man and wife to take care of furnace, etc., in return for two rooms Inquire at 231 East Second 2

BARBER WANTED—First class and sober, and give strict attention to business, will pay 75c on the $1.00 and furnish tools. Jas. A. Williamson, 6th and Gay. 2

BOARDERS wanted at 49 East Tenth St. 23t

WANTED—A girl to learn dress making, at 918 John street. 2

COOK wanted at 317 Court St. Mrs. Jennie Barr. 2

LADY STENOGRAPHER and typewriter with office experience wanted. Must come well recommended. Address G, Lock Box 63. tf

FOR SALE.

MOTHER'S SALVE for sale. 23 West Ninth. Miss Elizabeth Wheeler. 13t

FOR SALE—Two good cook stoves, No. 7 and No. 8. Price $3.50. Inquire No. 825 Murray street near Gallia 22t

FOR RENT.

FOUR HANDSOME ROOMS for rent 57 West Sixth street 4 3t

TWO LARGE UNFURNISHED ROOMS fronting river, for rent. Suitable for man and wife. Inquire at the Biggs house 3

TWO ROOMS, nicely furnished, for rent. Suitable for man and wife. Inquire at No. 311 Chillicothe street 9-29 tf

LOST.

[illegible] Finder please return to Fisher's Drug store, corner Ninth and [illegible] 5 3t

GOLD SPECTACLES lost. Please leave at Williams' [illegible] 72 West 2d. 5 3t

POCKETBOOK lost. Contained $200 in bills and valuable papers. If finder will return papers to Box 258, Ironton, Ohio, no questions will be asked. 4

K. OF P. CHARM lost. Finder leave at watch box, corner Tenth and North Waller and receive reward 3

SET OF PLANS for the Crawford block lost. Finder please return to Frank F. Vaugn and receive reward. 3

FOUND.

A DOOR KEY found Inquire at Times office. 5 3t

BUNCH OF KEYS found. Call at 571 East Eleventh street. 50

PAIR of gold-rimmed spectacles found. Owner can have same by calling at Frank Legler's hat store on Chillicothe st. 4

PERSONAL.

Mrs. M. A. Flood, of Gallia street, has returned home after a several weeks' visit to friends and relatives in Meigs county.

Mr. and Mrs. Lee Smith, of Offnere street, accompanied by their niece, Miss Belle Castor, returned from a two weeks' visit with relatives and friends near Wakefield, Pike county.

Miss Lillie Mason, of Glouster, and Misses Nora and Dora Raypole, of Portsmouth, were guests of Misses Nydia and Tresse Smart during the reunion.—Jackson Sandard-Journal.

Henry Farmer, of East Tenth, an employe of the Burgess, left Tuesday for Tennessee, where he will spend the winter.

Miss Kate J. Newman is expected home from Chicago the last of October.

Rev. John Morgan and son John, of Ironton, spent Wednesday here, visiting friends.

Miss Maggie O'Connor has returned to her home on West Sixth, from a delightful visit to Hot Springs, Ark.

Misses Ida Balmert and Ella Shump are spending their vacation with friends at McDermott.

Misses Elsie and Freda Caden, of Buena Vista, were in the city shopping yesterday.

J. H., better known as "Deacon" Hollbrook, a widely known leather man of Philadelphia, is in the city today.

Patton Corn, the Piketon merchant, was a business visitor here today.

Mrs. Vina Padan, of West Fifth street, has returned from a visit to Powellsville.

Miss Jennie Pickel, of Greenup, Ky., is visiting her sister, Mrs. Victoria Kinsey, of the Chillicothe Pike.

Dr. Paul Franklin, of the Mercer hospital, Pittsburg, Pa., is spending his two weeks' vacation as the guest of Wells Hutchins.

Mrs. Swartz, of Market street, has returned from a pleasant visit to Jackson friends.

Miss Mary Ridenour, of East Third, who has been very ill with diphtheria is well again.

Conductor Boyce, of the C. & O., was up from Covington the first of the week for a short stay with relatives

Mrs. A. G. Dunn and children are visiting her mother at South Webster.

Mrs. Elizabeth White of Lawson Heights, returned today from a visit to relatives in Illinois.

Mr. and Mrs. Henry Buechler of East Fourth street have just returned from Nelsonville where they were attending the funeral of their grandson Karl who was well known here as a bright and lovable boy.

Ed Kelley is attending the races at Ironton.

Mrs. Ed Buechler and Mrs. John Brandel who have been visiting friends in Chillicothe returned home yesterday.

Miss Pearl Depuest of Sciotoville returned home today from a pleasant visit with Mrs. Ed. Kelley.

Mrs. Wm. Jordan, Miss Jessie Henderson and Mrs. J. K. Duke went to Cincinnati this morning to remain until Saturday,

Mrs. Watkins Kearns and daughter Miss Elizabeth, of East Fourth, went to Cincinnati today to visit relatives and attend to fall shopping.

Sam Huston, of Lexington, Mo., is the guest of his sister Miss Irene Huston, of Grape Hill.

Mrs. Frank Graf, of West Third went to Cincinnati today.

Mrs. T. J. Brown, of Franklin Furnace is visiting friends in this city.

Mrs. Philo S. Clark has gone to Mt Clemens, Mich., to assist in caring for a brother of Mr. Clark's who is very ill.

Mrs. Martha Stokes, of New Richmond, arrived today for a visit to her aunt, Mrs. G. W. Anderson, of Offnere street.

Mrs. Sallie Williams Miller of Washington D. C. is being entertained at the home of her sister, Mrs. J. G. Reed. She will also visit her brothers, Messrs. James W. and George O. Newman.

On Bonanza Bar.

The steamer Greenwood stuck on Bonanza bar last night. She held forth there until this morning about eight o'clock, when she was pulled off.

SHORT LOCALS.

Joseph Dill, leader of the Lewis band will soon open a dancing academy in the North End and already has a fair class organized.

Miss Bertha Maier, of West Sixth, is assisting the trimmers at Mrs. M. Wiechens' millinery establishment, on Chillicothe street.

Mr. and Mrs. Lunsford P. Haldermann and family moved today from East Fourth to their lovely new home on Gallia avenue.

Marshall Distel is rebuilding his two handsome cottages on West Second street. Adam Babst will move into one of them and the other will be occupied by William Kirby and Miss Anna Busl, after their marriag, which takes place on Oct. 18th.

A kissing bug or lady attacked Frank Russell Wednesday night. His cheeks today were larger than Clay township pumpkin.

Joe Schafer, the Market street grocer, has three cat fish, weighing 100 pounds each that he will cut into steaks tomorrow.

Adam Giesler and John T. Miller drove out to the Mead homestead this morning, to see the members of the family, who are old friends of theirs.

Henry Middaugh, of Greenup, Ky., has moved into the house at the corner of Front and Massie streets.

John Westwood, who has been laid up for two weeks with cramps is convalescent.

Mrs. S. F. Maxwell moved from Gallia avenue yesterday to West Sixth street near Washington.

Mrs. Lucy Guthsell, of East Fourth has secured a position as clerk at W. A. Connolleys' Dry Goods store, on Chillicothe street.

Rev. W. A. Harp has for sale tickets to the Christian church jubilee which will take place in Cincinnati next week, beginning Oct. 12th, and ending Oct. 20th, $150 is the price of the round trip tickets for sale by Rev. Harp and are good during the four days session.

Miss Elizabeth Wheeler has moved from West Seventh to 23 West Ninth.

Mrs. Oscar W. Newman, of West Second, who has been very ill with throat and lung trouble, is now able to be up and hopes soon to be out of the house.

Henry A. Lorberg, formerly with the Times, is now on the staff of the Tribune. Mr. Lorberg is a good reporter.

Two deaf and dumb daughters of Detmar Hoobing, and a deaf and dumb boy of Robert Grimes, of McGaw, were taken to the State Deaf and Dumb asylum, in Columbus Wednesday.

D. E. Edwards, of the Ashland Coal company, is confined to his home with sickness.

Postponement.

Owing to the unavoidable delay in shipment of our mammouth stock of furs, capes and jackets, we are compelled to postpone our opening until Tuesday Oct. 10th, Connolleys store.

WITHIN A MONTH

Contractor Kelly Expects to Build the New East End Sewer.

James A. Kelly signed the contract and gave bond this morning for the new sewer in the East End. He will go to work at once and expects to complete the work in about a month. This is another great improvement which the Democratic council is doing for Portsmouth. The citizens of the East End have petitioned a Republican council in vain for this sewer and it remained for a Democartic council to give it to them.

Revival Services.

Revival services will begin at Findlay Street Congregational church Sunday, October 8th, at 7 p. m. Preaching by Mrs. Lila Johnson and other evangelists. Everybody cordially invited. Meetings will continue three or four weeks.

Coal Dealer Dead.

Otto Marmet, the big Cincinnati coal dealer, who operated a number of towboats on the Ohio river, died at 10 a. m. yesterday.—Catlettsburg Independent.

Dr. Bull's COUGH SYRUP
Will cure a Cough or Cold at once.
It positively relieves all throat troubles.
Small doses. Price 25 cts. at druggists.

IN CINCINNATI

Frank Wait and Genevieve Houston Succeeded in Getting a License.

Frank Wait and Genevieve Houston, whose tribulations over their desire to get married were mentioned in Wednesday's Times, went to Cincinnati that afternoon and there succeded in getting a license. They were married immediately afterward. The Enquirer says of their marriage: "Frank Wait, 26, and Genevieve Houston, 21, both of Portsmouth, O., were married in Covington, yesterday, by Judge George W. Jameson."

Postponement.

Owing to the unavoidable delay in shipment of our mammouth stock of furs, capes and jackets, we are compelled to postpone our opening until Tuesday Oct. 10. Connolleys store.

COL. SMITH

Elected Secretary of the Elks at the Meeting Wednesday Evening.

Col. Floyd L. Smith was elected secretary of the Elks, to succeed the late W. A. McFarlin, at the meeting held last evening. The selection is a good one and meets with the approval of all Elks.

FATAL ACCIDENT.

Dan Jones, a Farmer, Badly Cut Up By a Harrow Last Saturday.

Dan Jones, a prominent farmer of near Lilly P. O., was fatally injured last Saturday while driving a harrow. In some way he was thrown under the forks of the harrow and was dragged a considerable distance. He was fearfully cut and bruisede and he will die.

FAILED TO CONVICT.

A Woman's Murder Charge Against Her Husband.

END OF A NOTED KENTUCKY CASE.

Owensville, Ky., Oct. 5.—Dr. J. W. Smith was acquitted by the jury of the charge of killing Henry Craig, near Carrington, this county, 22 years ago.

The case has attracted a great deal of attention in this state. Smith and Craig were intimate friends, when, in 1877, they both fell in love with a mountaineer's daughter. They became rivals and remained bitter enemies until Sept. 11, of that year, when Craig was found beside a lonely path, stabbed to death. Smith fled, and after working as a farm laborer in Indiana, Illinois and Missouri, married a wealthy widow, who sent him to college, after which he became a physician.

After several years, trouble appeared in the Smith household, and the doctor was shot and dangerously wounded at Marshall, Ills., where they lived, by Guy Seward, a son of Mrs. Smith by her first husband. Mrs Smith and her son were indicted for attempted murder. Mrs. Smith then returned to Kentucky, looked up an indictment, which had been found in 1877 against her husband, charging him with the murder of Craig, and had Dr. Smith brought here for trial. The jury was out but a few minutes, returning a verdict of not guilty. The case against Mrs. Smith and Seward is still pending at Marshall, Ills.

ARE HOSTILITIES ON?

Boers and Britishers Said to Have Been In a Brush.

GOVERNMENT DOUBTS THE STORY.

Movement of English Troops Reported to Have Caused President Kruger to Issue an Ultimatum—John Bull Will Ask For a War Appropriation of Fifty Million.

Bloemfontein, Oct. 5.—The government publishes a telegram from Boshof stating that the British forces have crossed the border, and that fighting has commenced. Another telegram says the troops have crossed the border, but no fighting has occurred. The government discredits the report.

London, Oct. 5.—The most interesting announcement in connection with the Transvaal crisis is that the chancelor of the exchequer, Right Hon. Sir Michael Hicks-Beach, has already sanctioned the provisional expenditure of £3,000,000, and that the government will not exceed this without authority from parliament, which will be asked to vote a sum not exceeding £8,000,000.

A meeting of the war board discussed and drew up arrangements to ensure the safety of the route from Surban to Laings Nek, so that large bodies of troops may, on disembarkation, be rapidly forwarded up the country to the front without confusion or crowding.

It is stated that the war office has decided that the army corps for service in South Africa shall be much larger than originally estimated, and that it now consists of over 40,000 men. The preparations for the dispatch ofv this force, including the chartering of big ocean liners, is steadily and satisfactorily proceeding.

A telegram from Brussels gives from a "well informed source" the news that Dr. Leyds, the representative in Europe of the South African republic, has received confirmation of the report that President Kruger had addressed an ultimatum to Great Britain, demanding the withdrawal of the British forces from the frontier within 48 hours, and that it was delivered on Monday. This report, however, still lacks official confirmation.

The confidence of the military authorities at the Cape is shown by a dispatch received from Cape Town. General Sir George White expressed himself as confident that the British would be able to present a force sufficient to repel any attack.

A dispatch from Volksrust says the Boer camp on the Natal border now comprises 8,000 men, and is growing daily. The camp breathes a religious fervor. The commissariat arrangements, the dispatch says, are defective. One of the largest corps lay in the Veldt without shelter during a heavy thunderstorm. Commandant General Joubert is mometarily expected to assume command of the Boer forces.

A special dispatch from Pretoria says the Transvaal government has seized gold to the value of £800,000, which is now lodged in the state mint. The government, the dispatch adds, will indemnify the banks to which the gold is consigned.

Still Hope For Peace.

Johannesburg, Oct. 5.—State Secretary Beitz of the Transvaal says that the proclamation of martial law is being delayed. In Cape Town the opinion prevails that the delay of the Boers in assuming the offensive points to a willingness on the part of the Transvaal government to allow political counsel to override military ardor, and that there is therefore still hope that the Afrikanders' efforts for peace will prevail.

See the Beautiful Fall and Winter Goods
AT
STEAHLY BROS
DRY GOODS STORES.

LADIES' FLANNEL WAISTS.—All wool Flannel Waists in red and blue, $1 00 each. All wool Flannel Waists trimmed with braid, $1.19 each. All wool Flannel Waists, very elaborately trimmed with braid, $1.39 each. All wool Flannel Waists, attractive styles, variety of colorings, $1.79 each.

Ladies' Capes at 50c, 89c, $1.10 and upwards. Grand values.

We are headquarters for Men's, Ladies' and Children's Underwear this season. Prices from 5c upwards.

STEAHLY BROS.

313 Chillicothe St. Bet. 3d and 4th.
719 Chillicothe St. Near Eighth.

Take No Substitute!

Insist on having the "Tremper" and you will get the best. Anyone who has worn a pair of the famous Tremper Shoes knows that they are the very best shoes in town for the money and it don't take much money when you can ge a stylish McKay shoe for $1.45 to $2.25

WE HAVE THEM

Turns and Welts for $2.25 and $2.50. They are worth it too. Our Men's Shoes, like trading dollars, for you get a dollar in value for a dollar in coin. If you are looking for sensible, honest wearing footwear at sensible, honest prices, you are looking for our store.

Carson & Krauser,
319 Chillicothe Street.

Just Received,

SOME BEAUTIFUL NEW PLAIDS FOR

Skirts and Shirt Waists

We carry the latest styles and the best assortment of Cape, Jacket and Dress Linings in the city.

Herms Dry Goods Co.

We Are Ready
With Advance Styles
IN
Men's Fall Clothing

There is character in every suit we show for Men's Fall Wear. Character that at once displays itself in the correct style, the thorough workmanship, the elegant materials, the perfect fit and the tailor-like hang of every garment. There is a large variety of suits to select from. Many of the styles are made expressly for us. Every stylish shape, every new shade and combination of colors is shown. Our prices are always the lowest.

$7.50 will buy a fair suit.
$10.00 will buy a medium grade suit.
$15.00 will buy a suit good enough for any body.

Lots of other prices, but the above are prices for three leaders. We can't tell you half about our suits here. What you want is what we aim to keep. We have been making clothing a study for years.

Ben Davis
127 West Second Street.

WORST CASE.

We Will Tell You if You Will Believe It.

The Experience of Well Known Persons Ought Surely to be Convincing.

We ask you to read the following statement from a well-known citizen because she suffered from one of the worst kind of cases of backache and kidney disorders and was cured by Morrow's Kid-en-oids. If you are in the least way troubled with a weak back or disordered kidneys, use Morrow's Kid-ne-ods; they cure every time.

Mrs. A. P. Gibson, 342 South Paint street, Chillicothe, Ohio, says: "I had been suffering with a severe pain and numbness in the small of my back and through my hips. At times it would be so bad I could not lie down, and I could not sleep. My feet and ankles were badly swollen. It seemed that nothing I took gave me relief, until I commenced to take Morrow's Kidne-oids and in a very short time after I began to take them the pains and numbness all left my back an the swelling went out of my feet and ankles and I have been feeling well ever since."

Morrow's Kid-noe-oids are not pills, but yellow tablets and sell at fifty cents a bottle at all drug stores and at Fisher & Streich's drug store.

Manufactured by John Morrow & Co., chemists, Springfield, Ohio.

An Easy Problem.

Which is the most sensible thing for you to do when your watch needs repairing? Take it to a poor machanic, or one who is reliable and has had years of practical experience? Our watch makers are the best. C. H. HARRIS,
d3 3t-w7 2 The Chil. St. Jeweler.

Mac's Musings.

A. McVay, who is connected with Scottle's restaurant, had a peculiar experience Tuesday. "Mac" works night turn and consequently sleeps during the day. Tuesday, he says, that even though it was daylight he had the nightmare in bad shape. He imagined that in some inexplicable manner he was mixed up with the water works muddle. He says that the experience was simply awful, but he doesn't care to say much about it for fear of being tried for contempt of court.

"I wish to express my thanks to the manufacturers of Chamberlain's Colic, Cholera and Diarrhoea Remedy for having put on the market such a wonderful medicine," says W. W. Massingill, of Beaumont, Mas. There are many thousands of mothers whose children have been saved from attacks of dysentery and cholera infantum who must also feel thankful. It is for sale by Fisher & Streich, druggists.

Flower Bulb Sale

Dutch Hyacinths, 5c each: Tulips, 2c each; Sacred lilies, 8c.; Crocus, Narcissus, and Roman Hyacinths at corresponding prices.
4tf HERMS FLORAL CO.

Union Reform Party Convention.

The Union Reform party will hold their county convention in Brushart's hall Friday evening, October 6th, at 7:30 p. m. All members of the party are requested to be present. J. M. FOWLER,
4-3t Provisional Chairman.

Will Carry Dogs.

During the hunting season, i. e., from October 1st, 1899, to March 31st, 1900, the N. & W. Railway company will take free in baggage cars, when accompanied by owner, and at their risk, the dogs of sportsmen or hunting parties, not exceeding one dog to each man.

Owners must show their tickets to agent or baggage agent, that dogs may be properly way-billed to train baggageman, and he must furnish chain, so that dogs may be securely fastened in bagagge cars.

After March 31st, 1900, the regular dog tariff to apply in all cases.
W. B. BEVILL,
3 8t General Passenger Agent.

Pawnee Bill's Wild West Show

For the above occasion the B. & O. S-W. railroad wil sell tickets October 11th, Portsmouth to Jackson, at rate of $1.70 for the round trip. Tickets good returning to and including October 11th, 1899. For further information, call on Geo. Berthold, agent.

Keeping Cool

Is somewhat of a science. Eating Ralston Food pleases the stomach and cools the blood. Ralston Health Club Breakfast Food is the food for mind and muscle. It cooks in five minutes and is enjoyed by everyone. All grocers. Purina Mills, St. Louis, Mo.

During the winter of 1897 Mr. James Reed, one of the leading citizens and merchants of Clay, Clay Co., W. Va., struck his leg against a cake of ice in such a manner as to bruise it severely. It became very much swollen and pained him so badly that he could not walk without the aid of crutches. He was treated by physicians, also used several kinds of liniment and two and half gallons of whisky in bathing it, but nothing gave any relief until he began using Chamberlain's Pain Balm. This brought almost a complete cure in a week's time and he believes that had he not used this remedy his leg would have had to be amputated. Pain Balm is unequaled for sprains, bruises and rheumatism. For sale by Fisher & Streich, druggists.

Hearts of the Blue Ridge.

The charming comedienne, Miss Dorothy Lewis, will present her latest success, the beautiful drama, "Hearts of the Blue Ridge," at the Grand opera house, Saturday night, supported by an exceptionally strong company. The piece deals with one of the feuds common in North Carolina, and although not on the melodrama order, it has not an uninteresting line, in fact all who know or have seen productions from the pen of its famous author know that he has the gift of swaying his audience at his will. No expense has been spared by the management to make this production complete in every detail. A special feature this season is the Blue Ridge colored quartette.

COURT HOUSE.

A license to solemnize marriages was issued to Joseph Throckmorten by Judge Ball Wednesday morning.

John C. Reiser, aged 23, a shoe worker, a resident of Friendship, son of John and Rosa Reinochl Reiser, was granted a license to marry Elizabeth J. Davis, aged 19, a daughter of Richard and Ruth Bibby Davis, of Nile township.

Passed Away.

Capt. Boone Miller, of Millersport, O., aged about 70 years, died at the Merchants' hotel, in Huntington, at 3:45 Tuesday evening, of blood-poison. The deceased was one of the best known steamboat pilots on the Ohio river. He began steamboating in 1863 and has followed the business constantly during these thirty-six years.

Quietly Married.

John C. Reiser and Miss Elizabeth J. Davis were united in marriage by 'Squire Shakespeare, at 2 o'clock Wednesday afternoon.

Dying of Old Age.

Mrs. Elizabeth Givens, wife of "Uncle Billy" Givens, of McGaw, is reported dying. She is eighty-six years of age.

PROPOSALS

FOR

Street Paving.

Office of the City Clerk,
Portsmouth, Ohio, October 5, 1899.

Proposals will be received by the City Council of the City of Portsmouth, Ohio, at the office of the City Clerk, until twelve o'clock noon of the 9th, day of November, 1899, for furnishing the necessary labor and material for the improvement of Eleventh street from East side of Offnere street to the East side of Lawson street. Said improvement to be made by grading, setting curbs and paving the roadway with hard burned or vitrified brick in accordance with the plans and specifications therefor, on file in the office of the City Civil Engineer. Said improvement will require about 13863 square yards of paving; 6607 lineal feet straight curb; 302 feet circular curb and 350 feet of 15 inch tile sewer pipe. Each bid shall contain the full name of every person interested in the same and shall be accompanied by a sufficient guaranty in the sum of one thousand dollars that if the bid is accepted a contract will be entered into and the performance of it properly secured within ten days. Every bidder is required to furnish the certificate of the auditor or clerk of the County in which both bidder and sureties reside as to the responsibility of both bidder and sureties for the amount of the bond signed. Bids for labor and materials must be made separately.

Bidders are required to use the printed forms, which will be furnished on application. Each bidder is required to file a sample of the material on which he bids, in the office of the City Civil Engineer. The City Council reserves the right to reject any or all bids.

By order of the City Council.
E. K. WALSH, City Clerk.
th5-4w

YORKTOWN NOTES.

John Brown, bar-keeper at Phil. Emmert's, injured his back by lifting. As a result he is now confined to his bed.

The oyster supper given by the New Boston Presbyterian church, Tuesday evening, was a success, socially and financially.

M. Simon, representing Uhlman & Co., liquor dealers of Cincinnati, was calling on the New Boston and Yorktown trade Wednesday.

John Albertson, a farmer living near Harrisonville, purchased a new Troy wagon from Lewis Elhoff, of New Boston, Wednesday.

The bed plate of the eighteen mill, at the Burgess mill, gave way Wednesday afternoon. This mill is one of the late additions and had been running but a few days.

Beware of Ointments for Catarrh that Contain Mercury.

as mercury will surely destroy the sense of smell and completely derange the whole system when entering it through the mucous surfaces. Such articles should never be used except on prescriptions from reputable physicians, as the damage they will do is ten fold to the good you can possibly derive from them. Hall's Catarrh Cure, manufactured by F. J. Cheney & Co., Toledo, O., contains no mercury and is taken internally, acting directly upon the blood and mucous surfaces of the system. In buying Hall's Catarrh Cure be sure and get the genuine. It is taken internally, and made in Toledo, Ohio, by F. J. Cheney & Co. Testimonials free.

Sold by Druggists, price 75c. per bottle.
Hall's Family Pills are the best.

House Almost Destroyed.

The residence of J. P. Weidemeyer, superintendent of the Yellow Poplar Lumber company, at Coal Grove, a former resident of New Boston, was badly damaged by fire, Wednesday.

Sacrificed to Blood Poison.

Those who have never had Blood Poison can not know what a desperate condition it can produce. This terrible disease which the doctors are totally unable to cure, is communicated from one generation to another, inflicting its taint upon countless innocent ones.

Some years ago I was inoculated with poison by a nurse who infected my baby with blood taint. The little one was unequal to the struggle, and its life was yielded up to the fearful poison. For six long years I suffered untold misery. I was covered with sores and ulcers from head to foot, and no language can express my feelings of woe during those long years. I had the best medical treatment. Several physicians successively treated me, but all to no purpose. The mercury and potash seemed to add fuel to the awful flame which was devouring me. I was advised by friends who had seen wonderful cures made by it, to try Swift's Specific. We got two bottles, and I felt hope again revive in my breast—hope for health and happiness again. I improved from the start, and a complete and perfect cure was the result. S. S. S. is the only blood remedy which reaches desperate cases.

Mrs. T. W. Lee,
Montgomery, Ala.

Of the many blood remedies, S. S. S. is the only one which can reach deep-seated, violent cases. It never fails to cure perfectly and permanently the most desperate cases which are beyond the reach of other remedies.

S.S.S. For The Blood

is purely vegetable, and is the only blood remedy guaranteed to contain no mercury, potash, or other mineral.

Valuable books mailed free by Swift Specific Company, Atlanta, Georgia.

GRAND OPERA HOUSE

W. H. Cutter, Mgr.

ONE NIGHT ONLY

Saturday, Oct. 7th.

The charming and well known Comedienne,

Dorothy Lewis,

Presents the big success

Hearts of the Blue Ridge!

By the well known American Author, HAL REID. A grand scenic production. A superb company including the Famous Blue Ridge Colored Quartet. Prices 25, 35, 50 and 75 cents.

Camp Branch Coal And Coke Co.

Miner and Shippers of the celebrated

LOGAN COAL.

Digges, W. Va.
Mines on N. & W. R. R
Fred Reiniger, Agt., Portsmouth

Becoming a Mother

Is an ordeal which all women approach with indescribable fear, for nothing can compare with the horrors of child-birth. The thought of the suffering and danger in store for her, robs the expectant mother of all pleasant anticipation of the coming event, and casts over her a shadow of gloom that cannot be shaken off. Thousands of women have found that the use of Mother's Friend during pregnancy robs confinement of all pain and danger, and insures safely to mother and child. This scientific liniment is a godsend to all women at the time of their most critical ordeal. Not only does Mother's Friend carry woman safely through the perils of child-birth, but its use gently prepares the system for the coming event, prevents "morning sickness," and other discomforts of this period. Sold by all druggists at $1.00 per bottle. Send for free booklet to The Bradfield Regulator Co., Atlanta, Georgia.

Mother's Friend

The Palace Restaurant

First Class Meals at All Hours.
Finely Appointed Bar Connected.

GEORGE FRESHEL, Prop.

151 West Second Street.

THE People's Popular Place....

FOR BUYING

Hardware and Stoves

Is No. 311 Chillicothe St.

We are selling THE PURITAN RANGE, with water heaters, six 8-inch holes and 18-inch oven, made by the Miller Range Co., for

$25.00

Mathias & Williams

For Sale!

Desirable two-story frame Dwelling, 7 rooms, bath, steam heat, also grates, all in A N. 1 order,

Price $3,000

Tenth and Gay streets $2,000.

Findlay street, lot, small house, $1,000.

FOR RENT—Six room Dwelling No. 271 East Fourth St.

Building Association money to loan.

SEE

Geo. E. Kricker,

Successor to

Thompson & Kricker,

Insurance, Real Estate and Loan Agents.

12 East Sixth St.

Second Handed Wheels Cheap.

R. S. PRICHARD,
222 Chillicothe St.—'Phone 1122.

Fashionable Millinery

FOR

Fall and Winter.

Styles that are correct.
Prices that are moderate.

Mrs. Weichens,
207 Chillicothe St.

Furniture Polish.

Keep your Furniture and Piano clean and bright by using a polish that will not injure the finish, but put a good lustre on same. Sold by the quart or by the bottle for

25 Cts

Guaranteed to be the best polish ever used in Portsmouth. A sample of the work can be seen on the Walk Furniture now on exhibition. Every piece is highly polished.

Every housekeeper will recommend it when once used.

For sale by

F. C. Daehler's

Furniture and Undertaking,

Market Street.

Ladies' Fascinators

Will answer a two-fold purpose of a hood and fascinator, for 19c, 25c, 39c, 50c.

Children's Wool Sacques, very stylish and pretty, only 25c.

Infants' Bootees, 10c, 15c, 20c.

Ladies' Flannel Skirts, good length, only 50c. Plain colors, heavy wool for 75c and $1.00.

Fancy Satin Mufflers with white satin lining for 50c.

Children's heavy fleece lined Hose, narrow and wide ribbed, only 10c.

Ladies' fleece lined Hose, 10c, 12½c, 15c, 25c.

AT

Kate Miller's

709 Chillicothe Street.

FOR SALE.

Elegant building lots in the Connell addition, on easy terms.

G. P. Dennis.

Notice of Dissolution of Partnership.

Notice is hereby given that the partnership heretofore existing between us, the undersigned, H. F. Thompson and George E. Kricker, carrying on business at No. 12 Gallia street, Portsmouth, Ohio, is this day dissolved by mutual consent.

Dated at Portsmouth, Ohio, Sept. 26, 1899.
H. F. THOMPSON,
GEORGE E. KRICKER.

The general insurance business will be continued by the undersigned at the same location and the patronage of friends and the public is invited.
26 10t GEO. E. KRICKER.

DON'T WAIT TILL WINTER

TO PUT IN A NEW

HOT AIR FURNACE

Or to clean and repair the old one, Or to attend to your Iron, Tin or Slate Roofing. Come today. Best work, lowest prices.

JOS. WALTERS,

Successor to Walters & Stevens, rear of Opera House.

Satisfaction

Is guaranteed when we fit you with glasses. We use the latest improved methods of examining the eyes, to ascertain the best and most perfect results. The above cut is one of the latest instruments used in ophthalmology. Eyes examined and tested free of charge. Open every evening.

Otto. Zoellner & Bro.,

OTTO ZOELLNER,

Optician. 135 West Second St.

BULBS.

FALL AND WINTER

12 varieties of Hyacinths.
2 varieties of Tulips.
2 varieties of Chinese Lillies.
3 varieties of Narcissus.
Crocusis, etc.

Wurster Bros

The Reliable Druggists,
Corner Second and Court Streets.

A New Store.

NEW GOODS.
NEW METHODS.

I have recently purchased a full new stock of

Staple and Fancy Groceries and Notions.

And will conduct a Cash Store as I am convinced this is the only method to meet competition. Call and see me.

Wesley Grabtree,
1112 Offnere St.

MILLINERY

Fall and Winter styles now ready for your inspection.

The Latest Ideas.

The Newest Shapes.

Most Stylish Designs.

EMMA ZOTTMAN,

85 West Second St.

School Tablets, Sponges. Pencils, etc., at

JOHN C. FISHER,

Druggits. Ninth and Offnere Sts.

The Beer

—OF THE—

Portsmouth

Brewing and Ice Company

Is brewed with the greatest of care from excellent material, and is guaranteed as good as any beer in the United States. Let us all pull together, support Home Industry, and keep our money at home. With such sentiments properly carried out, our city will prosper as it never prospered before.

J. Esselborn,
President.

O. Knorr,
Secretary

ARISE AND ACT!

Toilers, Your Interests Are at Stake In This Campaign.

RALLY TO PROVEN FRIENDS

And Overthrow the Party That Heeds Not Your Honest Cry.

RINGING ADDRESS TO LABOR

From the Largest Organization of Workingmen In the State of Ohio.

READ, PONDER, AND STRIKE HARD!

A Document In Which Are Given Cogent Reasons Why All Wage-Earners Should Support the Zanesville Platform and the Candidates Standing Thereon—Cincinnati Building Trades Council Takes a Courageous and Decided Step In the Present Political Contest.

Criminal Conditions.

"Go into the factory districts of our great cities today during the morning or evening hours and we see more women than men entering or leaving the shops, factories and mills, and more little children who should be in the school or upon the playground than of men and women combined. Enter the tenement house district of any great city, and especially in our own state, and we see mothers, sisters and wives—aye, even baby childhood and decrepit old age — coining their heart's blood into manufactured products, while robust men walk the earth in idleness in a vain and fruitless search for employment. Go to the vicinity of any of our penal institutions, even in times of the worst commercial depression, and we see their factory chimneys belching forth fire and flame. We hear the whirr and roar of machinery, we see train loads of raw material passing in and car loads of manufactured goods passing out, while the factories where free labor was employed have been driven out of business and forced to close their doors because the proprietors could not meet the competition of prison-paid labor at from 15 to 30 cents per man a day, and employed in shops built, furnished and equipped by the state.

"Organized labor has always admitted and called attention to the fact that the employer of free labor, as well as the workingman, were both the victims of this monstrous evil, from which it was equally impossible for him, or them, to escape, so long as the state itself, by unjust laws, which it refused to abolish, or just measuses, which it declined to enact into law, remained an instrumentality of oppression for both.

"So long as the present conditions prevail there are two courses only open to the employer of free labor—either to remain in business under this wrongful competitive system nurtured, fostered and upheld by the state, and under the operation of which he must of necessity be a grinder and oppressor of labor, or else retire and leave the field to his less conscientious competitor.

"Thus we have seen the fair and just employer the victim of the same wrongful economic conditions and laws that, in their operation, have worked his commercial ruin and brought poverty, and want to thousands of workingmen, who asked no favor of the world beyond an opportunity to earn honest bread by honest toil. Looking into the dark and forbidding future, and seeing the inevitable results, we have appealed time and again to the party in power, through the general assembly, for remedial action, and the enactment of such laws as were absolutely necessary for our labor. What has been the result?

Republicans to Blame.

"We charge the present administration of state affairs, through its representatives in the general assembly, with having openly aided and assisted by direct, and at times indirect means and methods, in opposing all laws and measures intended, devised and presented to the assembly for the regulation of convict labor in competition with free labor and the restriction of the sale of convict-made goods.

"In making this assertion we call to your attention the most notable and flagrant recent instance in the treatment accorded to what is known as House Bill 56, or the Bramley law, introduced by Representative Bramley of the Cuyahoga or Cleveland district. This measure was drafted at the instance of Iron Molders' Unions Nos. 27 and 218 of Cleveland, and is framed on the lines of a similar law in force for over two years in New York, which restricts the production of convict-made goods to the actual needs and necessities of the penal, reformatory and charitable institutions of the state. Through its practical operation convict-made goods have been banished from and driven out of the open markets of the state; the detestable prison contract system, with its merciless and tyrannical overseers and brutal bosses has been abolished; penal labor is no longer a menace to the business interests of the employers of free labor, and the wages of the latter are no longer regulated and gauged by the pitiful price paid by prison contractors and manufacturers for the task-driven product of state and county criminals.

"The Bramley law received the hearty and unqualified support alike of organized labor and of just and fair employers throughout the state, who earnestly desired to be rid of the blighting effect of prison competition in manufactured goods, that they might be enabled to pay decent living wages to their empuoyes. Shoulder to shoulder employes and men worked alike for its passage, and brought to bear every fair and reasonable argument, every honorable influence and means to promote its enactment into law.

"It passed the house, only to be pigeonholed in the senate, at the behest and demands of a coterie of interested prison contractors, where it remains to this day, a mute witness to the contempt and indifference of the party in power to the welfare of the working classes of the state and the business interests of the manufacturers who employ them.

"Almost identically similar was the treatment given by the legislature to a measure prepared by Clothing Cutters' Union No. 100 of Cincinnati, and which was intended to regulate the 'sweat' shop and tenement factories by thee imposition of proper sanitary regulations and restricting to reasonable and humane limits the hours of labor of men and women employed in these establishments.

Immigration Laws a Farce.

"As American workingmen we have never protested in the past, and do not now, against that class of immigration that, coming here with honest intentions of becoming citizens, have added in developing the country, and shared in the proud work of making it the greatest nation on earth.

"We sprang from the same sires, and in extending to them the hand of welcome there has been no question of race, color, party, creed or nationality. But we do most earnestly protest and object to a system of 'assisted' immigration and contract labor which has for its sole object and purpose the maintenance in this country of a vast army of unemployed, fostered and created by a damnable collusion of trusts and corporations on the one hand, and of European shipowners' 'immigration bureaus' and agents, and prison officials desirous of being rid of their criminals and paupars, on the other.

"Congress has given us a fair, just and consistent immigration law, intended to protect us not only against the offscourings of Europe, but also against the thousands of Canadian workmen who come to the United States every spring, not to make it their home permanently, but merely for the season's employment, and with the first breath of winter returning from whence they came and carrying out of the country every dollar they have hoarded of their savings.

"We charge that the present administration of state and national affairs, dominated and controlled by the trusts and corporations, have ignored the provisions of this wise and beneficent law by giving it such a notoriously loose and inefficient enforcement, and by allowing all its most important requirements to be evaded and in many cases openly violated by the trusts and corporations as to render it a farce in the eyes of all men.

"In placing these facts before you we have no wish or desire to appeal to party prejudice, and are fully aware that the discussion of partisan politics or the indorsement of party candidates has been in the past interdicted in most of our labor organizations. This is as it should be, and the principle should never be disregarded, unless for very grave and important reasons, in which the welfare of the membership as a whole and regardless of party affiliation is involved.

Labor's Stern Duty.

"When a crisis of this kind arises, and it becomes necessary to act unitedly for our common interests, no bugaboo of 'politics in the union' should deter us from openly supporting a man in whom we feel and know from his past record we can trust; measures which have received our approval and indorsement, and a platform in which in every word, sentence and plank is embodied the cardinal principles of all that is best in American trades unionism. Fear to speak as labor men and trades unionists at such a time can not be characterized by any other term that of moral cowardice.

"This council, representing as it does the thousands of mechanics in the building industries of Cincinnati and Hamilton county, has never feared carping criticism in the past, in taking advanced ground on all questions of vital interest to its affiliated membership, or in advocating measures for the common good.

"We call your attention to the fact that the recent convention at Zanesville has submitted to the people and asks your support for a ticket that embodies in its platform every just and reasonable demand that has been made or ever contended for by the organized labor of the state, either within or without the sphere of our organizations. If the convention had been one of the trades unions and organized labor of the state, wherein could we have improved upon the platform and principles there promulgated? For the first time in the political history of this state have either of the great parties given its unsolicited pledge to the support of the demands of organized labor and incorporated these demands in its platform.

"The 8-hour day, the restriction of convict labor; the initiative and referendum; the abolition of the sweatshop and tenement factory; the reaffirmation of declaration of the Chicago platform against government by injunction; these, each and all, are paramount issues and questions of interest to workingmen, and the party that has the courage to openly advocate these measures in behalf of the common people should receive their unqualified support, regardless of all past party ties.

"Of the gentleman who stands at the head of the ticket as nominated at the Zanesville convention words or indorsement at this hour, and from this council, would be but superfluous. We have know him for years before he was a candidate for office as the unswerving friend of organized labor in all that the term implies in its broadest application; a just and generous employer and a man ever ready with his means to assist the needy, the unfortunate or distressed. And because we know these things of his past life, which has been as an open book to us, and appreciate to the fullest the stand which the Zanesville convention has taken in the interest of organized labor, we feel justified in calling upon it throughout the state to rally to the support of the ticket, and pledge it that of this council and of its affiliated organizations and membership.

"Fraternally yours,

"THE BUILDING TRADES COUNCIL OF CINCINNATI AND VICINITY.
(Seal.) "HENRY CANNON,
"President Pro Tem.
"MICHAEL KENNEDY,
"Recording Secretary."

Will Meet In Boston.

Cincinnati, Oct. 5.—President Thomas James, of the National Association of Boot and Shoe Manufacturers has announced the place for the meeting of the association. The convention will be held at Boston Oct. 24. The association was organized at Philadelphia in August last. A resolution was adopted declaring that on account of the advance in raw material and machinery an advance in the price of shoes was warranted and the association recommended an advance in the price rather than a cheapening of the quality.

African Delegates Withdraw.

Washington, Oct. 5.—As a result of a political discussion that was injected into the meeting of the Pan-Presbyterian alliance when the alliance refused to entertain the resolution in favor of arbitration in the Transvaal dispute, both of the South African delegates submitted a letter requesting that their names be stricken from the rolls of the alliance. They are Rev. P. G. J. Meiring of Johannesburg and H. S. Bosman of Pretoria. Mr. Bosman has already left Washington to return to his people in South Africa.

With Troops.

Portland, Ore., Oct. 5.—The transports Rio De Janiero and Siki sailed for Manilla with the Thirty-fifth regiment, United States volunteers, on board. In addition to the regiment there were on board 21 trained nurses and 60 casuals who will be assigned to companies when they reach Manilla.

On the 10th of December, 1897, Rev. S. A. Donahoe, pastor M. E. church, South, Pt. Pleasant, W. Va., contracted a severe cold which was attended from the beginning by violent coughing. He says: "After resorting to a number of so-called 'specifics' usually kept in the house, to no purpose, I purchased a bottle of Chamberlain's Cough Remedy, which acts like a charm. I most cheerfully recommend it to the public." For sale by Fisher & Streich, druggists.

A boon to travelers. Dr. Fowler's Extract of Wild Strawberry. Cures dysentery, diarrhoea, sea sickness, nausea. Pleasant to take. Acts promptly.

PROPOSALS

FOR

Street Paving.

Office of the City Clerk.
Portsmouth, Ohio, October 5, 1899.

Sealed proposals will be received by the City Council of the City of Portsmouth Ohio, at the office of the City Clerk, until twelve o'clock noon of the 19th day of November, 1899, for furnishing the necessary labor and material for the improvement of Offnere street from the North side of Gallia street to the North side of Robinson avenue. Said improvement to be made by grading, setting curbs and paving the roadway with hard burned or vitrified brick in accordance with the plans and specifications therefor on file in the office of the City Civil Engineer. Said improvement will require about, 8756 square yards of paving; 3154 lineal feet straight curb; 251 lineal feet circular curb; 610 feet edging and 260 feet of 18 inch tile sewer pipe.

Each bid shall contain the full name of every person interested in the same and shall be accompanied by a sufficient guaranty in the sum of one thousand dollars that if the bid is accepted a contract will be entered into and the performance of it properly secured within ten days. Every bidder is required to furnish a certificate of the auditor or clerk of the county in which both bidder and the sureties reside as to the responsibility of both bidder and sureties for the amount of the bond signed. Bids for labor and materials must be made separately.

Bidders are required to use the printed forms, which will be furnished on application. Each bidder is required to file a sample of the material on which he bids, in the office of the City Civil Engineer. The City Council reserves the right to reject any or all bids.

By order of the City Council
E. K. WALSH,
City Clerk.

th54w

Drink Grain-O.

called Grain-O. It is a delicious, appetizing, nourishing food drink to take the place of coffee. Sold by all grocers and liked by all who have used it because when properly prepared it tastes like the finest coffee, but is free from all its injurious properties. Grain-O aids digestion and strengthens the nerves. It is not a stimulant but a health builder, and children, as well as adult, can drink it with great benefit. Cost about one half as much as coffee. 15 and 25c. 3

Flower Bulb Sale

Dutch Hyacinths, 5c each; tulips, 2c each; Sacred lilies, 8c.; Crocus, Narcissus, and Roman Hyacinths at corresponding prices.

4tf HERMS FLORAL CO.

Monarch over pain. Burns, cuts, sprains, stings. Instant relief. Dr. Thomas' Electric Oil. At any drug store.

Dancing Hall Open

The Richardson Dancing Hall has been rented for the season and there will be dances given there every Tuesday and Saturday nights, beginning Tuesdap night, October 3, 1899. They are to be strictly invitation dances. The hall will be kept and run in first order. Admission, Gents' 25c, Ladies' 10c.

Dancing From 9 Till 12

Good to Eat!

New Raisins,

New Currants,

Spanish Onions,

New Canned California Asparagus

New Canned Corn,

New Canned Peas.

Everything new and nice.

E. J. Gorson,

Second and Chillicothe.

SARSAPARILLA

Prepared especially for the blood.
Guaranteed. Price $1.00.
WIN NYE.

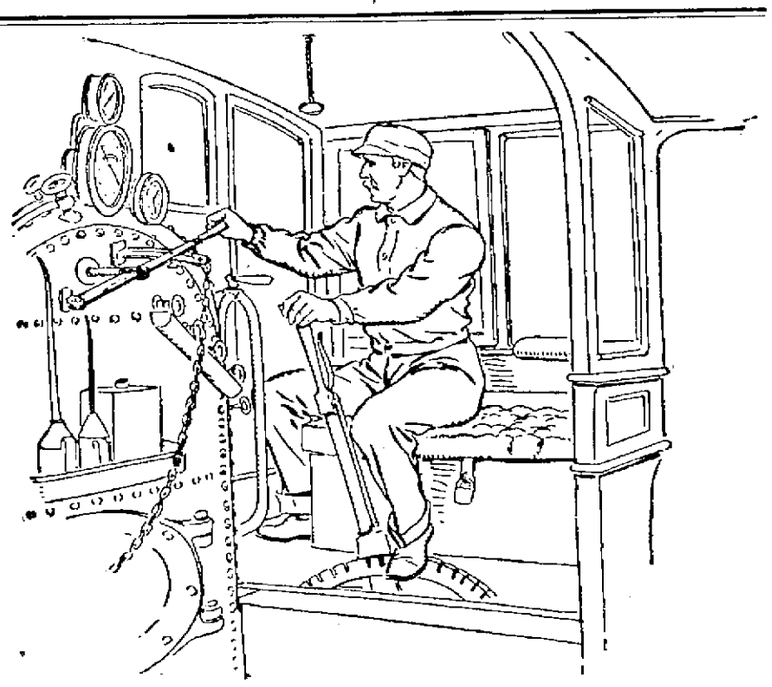

He has now in his charge one of the largest stationary engines in the manufacturing district of Kensington, and for more than fifteen years was one of the most trusted engineers in the employ of the Reading Railroad Company. Speaking of RIPANS TABULES, he said: "The lives of thousands of people often depend upon the single hand of an engineer. The man at the throttle is responsible for the safety of every soul aboard the train. He must have a steady hand and a clear eye. But engineers, like all other human beings, are subject to ills and more than once RIPANS TABULES have helped me along when, without them, I must have failed in my duty.

"As an engineer I have been on duty at all hours of the day and night," said this man, who, by the way, is named John Gilliece and lives at No. 2054 East Somerset Street in Philadelphia, "and sometimes have had to snatch my meals with scarcely a moment's interval of rest. Consequently I have at times suffered intensely from nervous dyspepsia and poor digestion. The only thing I ever found that would relieve me thoroughly and quickly was a RIPANS TABULE and I still take one when I feel the need of a stomach stimulant. I do not know of anything that could take their place."

A new style packet containing TEN TABULES in a paper carton (without glass) is now for sale at some drug stores—FOR FIVE CENTS. This low-priced sort is intended for the poor and the economical. One dozen of the five-cent cartons (120 tabules) can be had by mail by sending forty-eight cents to the RIPANS CHEMICAL COMPANY, No. 10 Spruce Street, New York—or a single carton (TEN TABULES) will be sent for five cents.

The Stanton & Balmert Co

Distillers and Wholesale Dealers in Bourbon and Rye Whiskies and Imported Wines.

116 and 163 West Front St. Portsmouth, Ohio.

WE HAVE GOODS

To sell and we will sell at lower than the lowest. Pianos, highest grade, Organs, same, at less than cost. Violins, Mandolins, Guitars, and all other small musical goods. A full line of best Sewing Machines, good terms.

Also Sash, Doors, Blinds, Lumber, Shingles, Builders' Hardware, Glass, etc. Also Building and Painting Contractor. Will sell or rent real estate. Come and see us and we will do you good.

J. B. GILSON,

82 West Third Street.

LUMBER, LATH, SHINGLES,

AT LOWEST PRICES.
SEND IN YOUR ORDERS.
CORNER WASHINGTON AND NINTH STS

H. LEET & CO.

Our Time Is Yours.

When you set out to select a Ladies' or Gents' Shoe, or Shoes for the little ones, you want time as well as generous assortments, and also prices that make your satisfaction complete.

We want to show goods as often as you ask for them. That is our greatest pleasure. We will be pleased to have you call and see our large assortments of fall shoes.

WEBER'S

Shoe Store,

101 West Second St.

RAILWAY TIME TABLE.

B. & O. S-W.

LEAVE.	ARRIVE
7:00 a. m.	6:25 p. m
This train runs through to Chillicothe.	
2:40 p. m.	10:30 a. m

The local freight leaving here at 7:10 a. m. will carry passengers to Jackson and intermediate points.

C. P. & V.

LVE. PORTS.	ARR. CIN.
6:00 a m.*	9:55 a. m.
2.00 p. m.	6:00 p. m.
LVE. CIN.	**ARR. PORTS.**
8:00 a. m.	11:59 a. m.
5:15 p. m *	9:10 p. m.

*Daily except Sunday.
*Makes no stops west of Sardinia.

Chessapeake & Ohio.

EAST BOUND.	WEST BOUND.
11:50 a. m*	4:50 a. m*
2:42 p. m-	7:10 a.m
7:15 p. m	2:10 p. m-
11:43 p. m	3.00 p. m

*Express. -Accommonation.

Norfolk & Western.

NORTH BOUND	EAST BOUND
5:15 a. m	10:55 a. m.
4:42 p. m.	6.37 p. m.
10:28 a.m.	11:06 p. m.

We Are Not Ashamed

To look a man in the face for every winter for fifteen or twenty winters after we have sold him a

Beckwith Round Oak

They always do just as we say they will do.

Frank A. Glockner,

121 and 123 Gallia Street.

"CASH."

The key-note of success and the secret of low prices at

J. J. McGALL'S

Groceries, Produce and General Merchandise.

Cor. 8th and Campbell Avenue.

Dr. Huggins' Pile Cure.

Pleasant internal remedy, eaten like cand Positively cures piles and all rectal disorder 25c. Satisfaction guaranteed or money refunded by Amann, Nye, Fisher, Fisher & Streich, Reeg, Worster Bros., Portsmouth Drug Co., Flood & Blake, Wiggin and leading druggists everywhere.

$8.00

CINCINNATI TO

CHICAGO

And Return

Via "BIG FOUR ROUTE."

Tickets will be sold good going on all trains from OCTOBER 2nd to OCTOBER 10th inclusive, and by deposit with Joint Agent, S. W. Cor. Fifth Avenue and Monroe street, Chicago, not later than 12.00 noon of first day following date of sale, as indicated by stamp of selling Agent, and to be available returning from Chicago only on date withdrawn from deposit, as indicated by the validating stamps of the Joint Agent, but in no case later than Oct. 16, 1899. A fee of 50 cents to be charged on each ticket deposited.

SOLID TRAINS run through to Chicago on following schedules:

Leave Cincinnati, 8.30 am. 1.10 pm. 8.30 pm.
Arrive Chicago, 5.30 pm. 9:30 pm. 7.15 am.

Compartment and Standard Sleepers. Parlor cars, elegant modern coaches and DINING CARS.

WM. WHEELER

Got on Both Sides of an Earlytown Case.

Got a Warrant for One Woman in 'Squire Haney's Court and Appeared as Her Counsel.

Most anything out of the ordinary can be expected at any time from the village of Earlytown, but the legal proceedings Wednesday, resulting from a war of words between two female citizens of the village, were a little queer, recalling the old adage about the two attorneys who were willing that one should pick the goose while the other fleeced the gander. In this case, however, the Earlytown attorney, it seems, wanted to carrol th whole flock. Wedneday morning Lucy Burris and her attorney, one Isaac Wheeler, appeared at 'Squire Haney's court and procured a warrant for the arrest of Mrs. Sarah Mullin, on the charge of provoking a breach of the peace. The warrant was placed in the hands of Constable Wolfe, for service.

A few hour later this same attorney, accompanied by Mrs. Sarah Mullin, Constable Wear and several others, were seen at New Boston. One of the party procured a warrant from 'Squire Stewart's court for Mrs. Mullin on the same charge as the warrant issued by 'Squire Haney. Constable Wear was conveniently near and so was Mrs. Mullin, likewise Attorney Wheeler. The arrest was made. Defendant, through her attorney, Mr. Wheeler, entered a plea of guilty. The court assessed a fine of one dollar and costs. This was paid and Mrs. Mullin released. This same attorney then went to 'Squire Haney's court to withdraw the charges preferred in this court. This did not satisfy 'Squire Haney, however. He did not take kindly to this double dealing and instructed the constable to carry out the provisions of the warrant and the end is not yet.

CLOSE CALL

Did John Roth Have from Serious Injury This Morning.

John Roth, a young boy employed at Sommer Bros.' hardware store, had a narrow escape from serious injury and probably death, about 9 o'clock this morning. He and another boy, George Duschinski, were engaged in hauling sashes and doors, each standing on one side of the wagon, when suddenly the Roth boy lost his balance and fell over the side of the wagon, but with his right foot managed to hang suspended. He was dragged down Market street for a considerable distance, but fortunately kept presence of mind enough not to get near the wheels. The horse was stopped and the boy, badly bruised and frightened, was carried into Amann's drug store and later removed to the home of his parents, on West Fifth street. No bones were broken, but the lad was badly bruised up. He was resting easy this afternoon.

LYING ATTACK

On the Fire Department in the Blade Wednesday Afternoon

The Blade yesterday broke loose with another lying attack on the fire department and stated that Fireman Schimpf had been drunk while on duty. There was absolutely no truth in the article. Mr. Schimpf secured a leave of absence for several days to move and was off duty in consequence. He may have been boozy while he was off, and he may not. It is certain that he was not drunk while on duty. Chief Cropper is enforcing the strictest discipline in the department, and the result is that he has the satisfaction of having one of the best set of firemen in the state. The fire department is today in better shape than it has been for many years. It has shown itself equal to every emergency, as the splendid work at the recent fires testified. There is no more bungling in the management of fires, as was the case under the last fire department.

Increase of Wages.

The C. P. & V. freight conductors were granted an increase of wages, Wednesday, of forty-six cents per day and the brakemen fifteen cents per day.

COURT HOUSE.

The most important criminal case of this term was called this morning, the case against Oliver Piatt, charged with cutting with intent to kill. It is the result of a fight that occurred last April near a church on Rocky fork of Brush creek. A number of young men returning from church one Sunday evening got into some trouble, when Ulysses G. Chapman and Oliver Piatt clinched. When separated it was found that Chapman was stabbed and cut with a knife in seven different places. Piatt left the county. He was indicted by the next grand jury and several months later was arrested in Illinois. The case is being stubbornly fought. Attorneys A. F. McCormick and Alex Woodrow are defending Piatt. The court appointed Theo. K. Funk to assist Prosecutor Bannon. Thirty-three witnesses are in attendance.

—

William Werner, charged with selling intoxicating liquors to minors, appeared in court and withdrew his plea of not guilty, heretofore entered and plead guilty to the charge. The court assessed a fine of $20 and costs, defendant to stand committed to Cincinnati workhouse until fine and costs are paid.

PROBATE COURT.

In the case of J. M. Wendelken against Elizabeth Buffinger and others, I. J. Haney was appointed by Judge Ball as guardian ad litem of Henry Buffinger and others. Order of sale issued as to certain properties.

NEW C. & O. AGENT.

George Moffett, of Ironton, Is Assigned to the Portsmouth Office.

An important change will soon be made in the office of the C. & O. at this city.

Mr. George Moffett, who for the past eight years has been in the employ of the company in various capacities, will go to Portsmounth and take charge of the office there as the company's agent.

Mr. Moffett has been acting as cashier in the office here for the past four years, and by his genial manner and obliging disposition has won many friends. He started on the road as collector on the ferry-boat plying from Ironton to Russell, and during the eight years of his service has been steadily promoted until he now holds a prominent and responsible position.

His promotion is a deserved one, and his many friends will be glad to hear of his success, although it necessitate his change of residence.

The office at Portsmouth is an important one, requring heavy responsibilities. There are two offices, one on each side of the river, and Mr. Moffett, in the capacity of agent, will have entire charge of both.

It has not been decided who will succeed Mr. Moffett in the office at this place.

The change will go into effect the latter part of this week.—Ironton Republican.

UP TO "PEACH."

Did You or Did You Not Write or Inspire That Cleaver Letter?

"Peach" McCormick has not yet written that card to The Times, denying that he wrote the Cleaver letter. He does not seem to realize the gravity of the situation. If he does not show that he was not the author of that letter, he may lose several Republican votes. The Democrats have no use for a man who [illegible] Republicans. As The Times stated some days ago, the [illegible] was up to Mr. McCormick. [illegible] did you not write, or [illegible]

Postponement.

[illegible] unavoidable delay [illegible] our mamouth [illegible] jackets, we [illegible] postpone our opening [illegible] October 10th at [illegible]

[illegible] selection of fall [illegible] things is at its [illegible] order. 5-3t

—

New [illegible] very black books at [illegible] just received.

5-3t CORNER BOOK STORE.

Will Be Examined

Chas. Hessy, [illegible] the J. E. Davis Drug company, and George Freund, of Wm. Nye's [illegible] Columbus, Monday, to try the state board of pharmacy examinations.

Jeans Pants

At $1.00 the Pair

We have just received an elegant Jeans Pants, made of that nice, soft feeling Merino Jeans. When you see them you will judge the price to be at least $1.25, and when you feel them $1.50, but we are only asking $1.00. They are lined throughout, stiffening in the bottoms, riveted buttons, the biggest dollars worth you ever saw

—

Chas. Winter

The Shoe and Hat Man.

509 Chillicothe St.

Foot of Gallia.

Cooking School!

Under the auspices of

The Ladies Aid Society

of the

Sixth Street M. E. Church.

Prof. Detlef,

The celebrated Chef, of Cleveland, will have charge of the class.

Beginning Oct. 23

Rates for term of eight lessons, $1.50. For further particulars see Mrs. Henry Uhl.

Warder & Clark,

Dealers in Staple and Fancy Groceries, Coal, Red Brick and Sand. 1015 Clay Street. Phone 1521

YOUR DOCTOR

SAYS THAT A WET SKIN GOES BEFORE COLDS—JAROS HYGIENIC UNDERWEAR ABSORBS MOISTURE, PREVENTS CHILLING—CAN'T SHRINK—NON-IRRITATING—STOUT OR THIN—TALL OR SHORT—MAN, WOMAN, OR CHILD—ALL CAN BE PROPERLY FITTED—AT MODERATE COST, TOO.

COLDS

ARE EASIER PREVENTED THAN CURED.

This is just the time of year to take cold and just the time to prevent it by wearing the proper kind of

UNDERWEAR

Ever hear of the Jaros Hygienic Fleece Lined Underwear? It is made of closely woven cotton material, heavy all wool fleece lined, is NON-IRRITATING, NON-SHRINKABLE and recommended by leading physicians everywhere. We are sole agents for the

"Jaros" and "Sania"

And have them in all sizes in regular and combination suits. See our stock of Underwear before buying. All the popular materials in NATURAL WOOL, FLEECE LINED, RIBBED, CAMEL'S HAIR, FLANNEL, etc., etc.

BURT, HALL & CO.

THE LEADERS. Third and Chillicothe Sts.

Successors to Sanford, Varner & Co.

DR. LATTERNER.

Specialist in the treatment of all forms of Chronic Diseases. Offices 17 East Eighth Street.

RHEUMATISM in any and all forms yields speedily and is permanently cured by my Special Methods of Treatment. Do not waste money on patent medicines, liniments, free cure ads. and such like, but call on me and get immediate relief and a permanent cure in a short time.

CATARRH is relieved by my treatment and is speedily overcome by my special methods. This disease means something worse if left unattended to, many times being the forerunner of consumption.

DYSPEPSIA is one of the most troublesome diseases to which the human family is heir. The patient many times becoming a mental and nervous wreck. Do not neglect having it properly attended to.

RUPTURE, VARICOCELE AND HYDROCELE can be cured to stay cured in a short time. No operation required.

FEMALE WEAKNESS is found, according to statistics, in over 75 per cent. of our women, due in most instances by them not understanding how to take proper care of themselves. I have a system of treatment for this disease that never fails to cure even the most severe cases in a short time and removes all symptoms of nervousness, weakness, anaemia and other complications.

KIDNEY, LIVER, BLADDER AND SKIN DISEASES are among the most common diseases that come under my notice, so that if you are a sufferer from any of these ailments, call and consult at once. Don't delay.

Consultation, Examination and Advice Free.

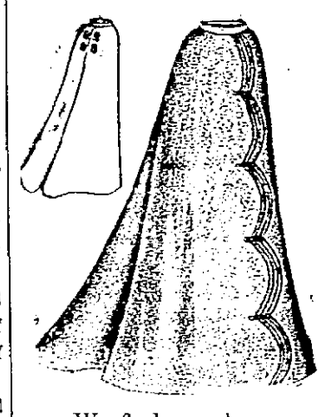

Skirt Sale

We find ourselves crowded with Separate Skirts. In fact we have too many and we therefore offer them at prices never known before for goods that are made as perfect as these are made. Our cheapest Skirt this season is made with as much care as the good ones. We will not handle trashy made skirts. Come and see what kind they are and if you will take make into consideration you will find us 25 per cent. cheaper than any store in town.

Skirts that we are offering at $1.50 are made of black brocaded Brilliantine, lined with best percaline, made with plaited back and hangs as well as a $5.00 skirt.

Skirts that we offer at $2.00 are in shades of blue, brown and green brocaded materials, made extra well, and would be cheap at $2.50.

Skirts that we offer at $2.75 are made of black lustre, lined with best percaline, waterproof binding and are worth $4.00.

Plaid Skirts that look as well and made as well as a $5.00 skirt, we have a choice selection of patterns at $2.50

Flannel Waists, an elegant selection, all the latest styles. You should see them.

All wool Flannel Waists, trimmed in Soutash braid, shades of black, navy blue, brown and red, at 98c.

All lined Serge Waists in black, navy and red, for 98c.

A big assortment of waists, all lined, from 98c to $2.25.

Parisian Cloak & Dry Goods Co.

103 West Second Street.

ATLAS BROS., Prop.

G. W. Anderson & Sons.

HOSIERY

The dependable kinds. We only speak of a few numbers out of many. No. 1921 is our Children's heavy ribbed Black Cotton with double knees, a good every day hose for Boys and Girls, sizes 6 to 7½, 12½c; 8½ to 10, 15c.

No. 603F our Boys' Indestructible Bicycle Hose, spliced knee, high spliced heels, high grade, made to wear, 25c pr.

Children's Wool Hose in three grades, 15c, 25c, 35c.

Ladies' Black Cotton Hose, double sole, high spliced heels, extra quality and weight, 25c.

Our Ladies' Hose at 10c, 12½c and 15c pair must be seen to know how really good they are. Full line of Ladies' wool and fleeced hose in all grades.

UNDERWEAR

Reliable makes in full sized Underwear in cotton and wool for Men, Women and Children.

KID GLOVES

Voltaire 3-clasp Kid Gloves in all colors, a high grade glove at $1.

Mocha 2 clasp Gloves in beautiful shades of blue, reds, browns and blacks, at $1.00.

Pique 2-clasp Gloves in browns and reds, at $1.00.

Flavia 4-button Kid Gloves, a prime glove in all colors at $1.50.

MILLINERY

Misses' and Children's Tam Hats, braided crowns, trimmed in braid and ribbons, all colors, special price $1.19.

Ladies' Walking Hats, all shapes and colors, at $1.98.

Ladies' Trimmed Hats, a splendid lot at $1.98.

Suits, Jackets, Capes

Don't miss seeing what we are offering. The New York markets culled for the very best things in this line.

G. W. Anderson & Sons.

Corner Second and Court Streets.